NHamp
352.07
S43
1978

Annual Reports of the Town of Seabrook

New Hampshire

1978

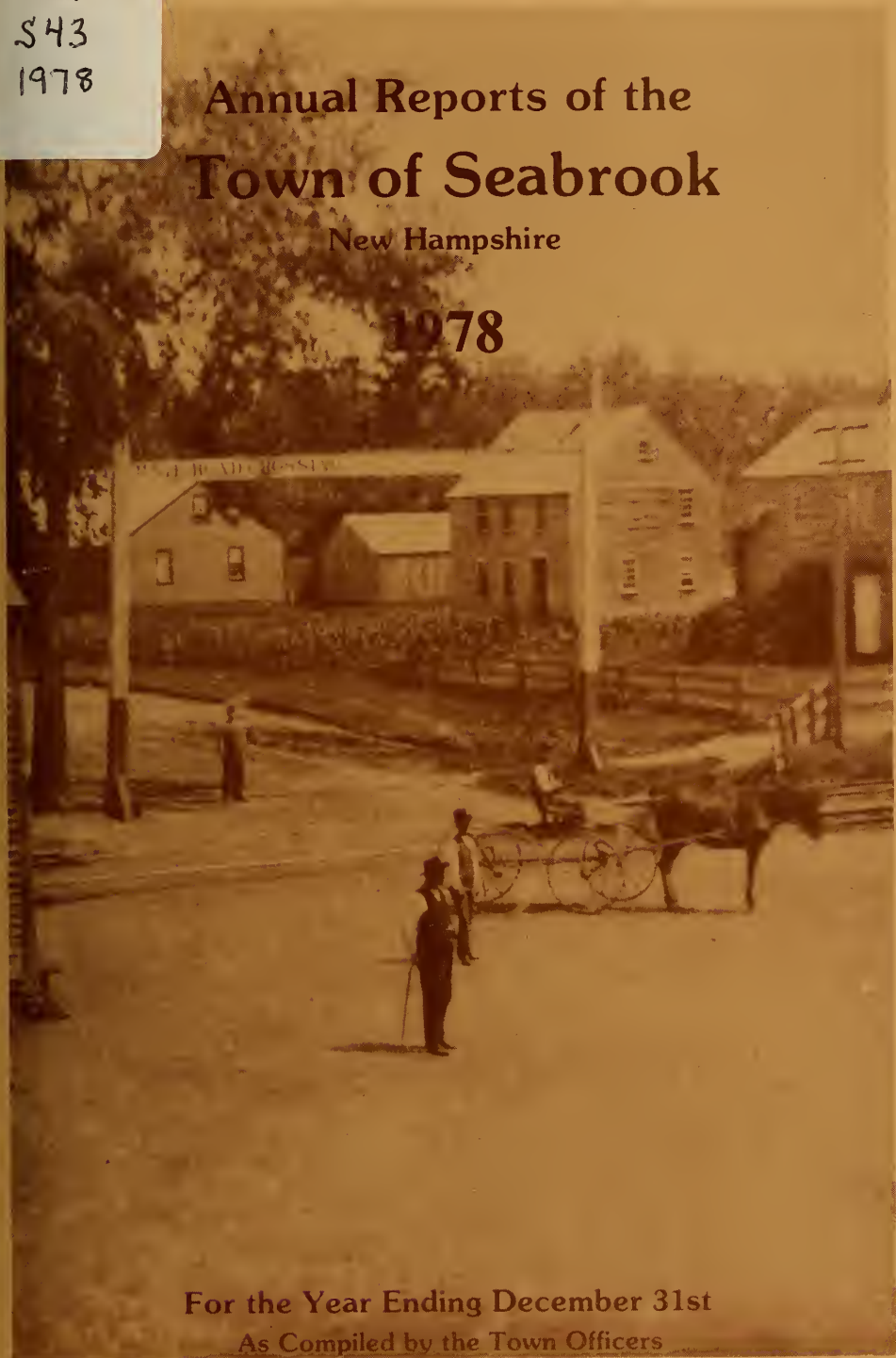

For the Year Ending December 31st

As Compiled by the Town Officers

Town Report
1978

Cover: The railroad crossing at The Depot about 1890. Notice the sign on the east side of the tracks--RAILROAD CROSSING LOOK OUT FOR THE ENGINE. The man in the foreground is Francis C. Beckman(1840-1920)--a Civil War veteran. He was captured on September 19, 1864, and was held prisoner of war at Libby Prison and Belle Isle, Virginia, until he was pardoned on October 7, 1864. His son, E. Hale Beckman, lives in the old Beckman homestead which is the building to the far right on this photo. Hale is presently the oldest living native man in Seabrook.

University of New Hampshire Library

Annual Reports
of the
Town of Seabrook

New Hampshire

For the Year Ending December 31st

1978

As Compiled by the Town Officers

Digitized by the Internet Archive
in 2010 with funding from
Boston Library Consortium Member Libraries

http://www.archive.org/details/annualreportsoft1978seab

TOWN OFFICIALS 1978

TOWN CLERK Three Year Term

Virginia L. Fowler 1981

SELECTMEN & ASSESSOR Three Year Term

Eric N. Small 1979 Clyde O. Brown 1980 James C. Falconer 1981

TRUSTEE OF TRUST FUNDS Three Year Term

Clarence A.Butland 1979 Bruce G.Brown 1980 Gary K.Fowler 1981

TAX COLLECTOR Three Year Term

Frederick B. Felch 1979

TREASURER Three Year Term

Carol L. Perkins 1981

ROAD AGENT One Year Term

William E. Felch 1979

CHIEF OF POLICE One Year Term

Rayenold F. Perkins 1979

FIRE CHIEF One Year Term

Ronald M. Eaton 1979

CONSTABLES One Year Term

John L. Randall 1979
M. Marty Cerasi 1979
Elliot L. Eaton 1979

MEMBERS OF PLANNING BOARD Three Year Term

Everett A.Weare 1979 Francis S.Valli Jr.1980 James E. Champoux 1981
Walter N. Smith 1979 Vernon R. Small 1980 Mildred S. Siress 1981

MEMBERS OF BUDGET COMMITTEE Three Year Term

Francis S.Valli Jr.1979 Everett A.Weare 1980 Albert W.Eaton 1981
Arthur Wilson III 1979 Frank J.Palazzo 1980 Daniel Gretsch 1981

PARK COMMISSIONER Three Year Term

Vernon G.Dow Sr. 1979 Henry H.Boyd 1980 Richard P.Beckman 1981

SUPERVISOR OF CHECK-LIST Four Year Term

Milan W. Knowles 1982

SUPERVISOR OF CHECK-LIST Six Year Term

Elsie M. Small 1984

MODERATOR Two Year Term

Stanley A. Hamel 1980

TRUSTEE OF LIBRARY Three Year Term

Charlotte K. Marshall 1980

REPRESENTATIVES TO GENERAL COURT Two Year Term

Charles H. Felch 1980 Paul T. Keenan 1980

CIVIL DEFENSE DIRECTOR

Everett H. Felch

HEALTH OFFICER

Francis S. Valli Sr.

DOG OFFICER

Alfred C. Janvrin Sr.

RESULTS OF TOWN ELECTION
MARCH 14, 1978
Total Number of Votes Cast 1535
MEN 738 WOMEN 797

	VOTES
TOWN CLERK	
Three Year Term-Vote for One	
Virginia L. Fowler	1163
SELECTMEN & ASSESSOR	
Three Year Term-Vote for One	
John Barr Jr.	35
Robie M. Beckman	105
James C. Falconer	423
Asa H. Knowles Jr.	198
Earlene U. Locke	386
Frank J. Palazzo	148
Antonio Santasucci	58
Joseph F. Titone	125
TRUSTEE OF TRUST FUNDS	
Three Year Term-Vote for One	
Gary K. Fowler (Write-in)	32
TREASURER	
Three Year Term-Vote for One	
Carol L. Perkins	1086
ROAD AGENT	
One Year Term-Vote for One	
Cecil K. Downard	268
William E. Felch	1131
CHIEF OF POLICE	
One Year Term-Vote for One	
Maxie D. Brown	634
Rayenold F. Perkins	810
FIRE CHIEF	
One Year Term-Vote for One	
Ronald M. Eaton	916
Horatio C. Lattime	560
CONSTABLES	
One Year Term-Vote for Three	
Norman L. Brown	325
Simeon H. Brown	623
M. Marty Cerasi	642
Elliot L. Eaton	632
John L. Randall	731
Elmer L. Stetson	267

MEMBER OF PLANNING BOARD
Three Year Term-Vote for Two

James E. Champoux	826
Mildred S. Siress	744

MEMBER OF BUDGET COMMITTEE
Three Year Term-Vote for Two

Robie M. Beckman Jr.	395
Albert W. Eaton	545
Daniel Gretsch	438
Frank L. Knowles Jr.	430
Henry B. Siress	379

PARK COMMISSIONER
Three Year Term-Vote for One

Richard P. Beckman	1036

SUPERVISOR OF CHECK-LIST
Four Year Term-Vote for One

Milan W. Knowles	743
Catherine A. Stetson	302
Jay M. Thompson	240

SUPERVISOR OF CHECK-LIST
Six Year Term-Vote for One

Alfred C. Janvrin Sr.	525
Elsie M. Small	825

MODERATOR
Two Year Term-Vote for One

Stanley A. Hamel	1086

TOWN OF SEABROOK

PROPOSED AMENDMENTS ZONING ORDINANCE

(Final)

2. Are you in favor of the adoption of Amendment No. 1, as proposed by the Planning Board for the Town of Seabrook Zoning Ordinance as follows:

   Amend Section 1V B (Area and Height Regulations) so that said Section read as follows:

   1. "B. AREA AND FRONTAGE: No building shall be erected, placed, moved or otherwise located on a lot containing less than Thirty Thousand (30,000) square feet in area, or less than One Hundred and Twenty Five (125) feet of frontage on an existing road, or less than One Hundred and Twenty Five (125) feet of depth and has an average width of One Hundred and Twenty Five (125) feet unless such lot is a lot of record in the Rockingham County Registry of Deeds prior to the enactment of this Ordinance. No dwelling building shall contain more than two(2) living units per One Hundred and Twenty Five (125) feet of frontage on an existing road or more than two (2) living units per Thirty Thousand (30,000) square feet of land area. Provided, that except in those areas of Zone 2 to the East of Black Water River, an additional dwelling building containing no more than one living unit may be placed on a lot in Zone 2, in addition to such buildings as are otherwise herein permitted on a lot, provided that said lot contains Thirty Thousand (30,000) square feet of land area per dwelling building."

YES 799 NO 471

3. Are you in favor of the adoption of Amendment No. 2 as proposed by the Planning Board for the Town of Seabrook Zoning Ordinance as follows:

   Amend Section 1V C as follows:

   "C. SET BACK AND SIDE LINE: No building or structure shall be placed within

   1. Twenty (20) feet for a residential use or
   2. Thirty (30) feet for a commercial use, or
   3. Fifty (50) for an industrial use from the sidelines of the right-of-way of any road There shall be a side yard having a minimum width of ten(10) feet for all residential buildings and structures and fifteen (15) feet for all commercial and industrial buildings and structures."

YES 797 NO 365

4. Are you in favor of the adoption of Amendment No. 3 as proposed by the Planning Board for the Town of Seabrook Zoning Ordinance as follows:

To add to Section V11, a new Sub-SEction F, so that said Section reads as follows:

F. CONTROLLED GROWTH:

To guide the growth of the Town in a manner not to exceed its present and future ability to provide expanded facilities to support such growth, and specifically to protect public health standards such as water quality and quantity and sewage treatments requirements.

The following restrictions are set:

1. the issuance of building permits for dwellings in any subdivision shall be limited in any one calendar year to fifteen (15%)per cent of the number of undeveloped lots existing in said subdivision as of January 1, 1978, or if approved after January 1, 1978, on the date of said Town approval until said subdivision is filled.
2. In all cases where the computation of the percentage under subparagraph 1 above is a fraction, that fraction shall be rounded to the nearest whole number, and in no case shall be less than one.
3. For the purposes of sub-paragraph 1 above, a subdivision shall mean the division of a lot, tract or parcel of land into two or more lots, plats, sites or other division of land for the purpose of sale or building development including mobile home parks.
4. Building permits for non-dwelling construction and for the expansion, alteration or replacement of existing buildings shall not be subject to this Section.

YES 863 NO 355

5. Are you in favor of rescinding the vote to elect the members of the Planning Board?

YES 331 NO 833

13. On Petition of Robie M. Beckman and Thirteen (13) other voters of the Town: To see how the voters will act on the following question:

"Do you favor adoption of the town manager plan as provided in Chapter 37 of the Revised Statutes Annotated?"

YES 375 NO 775

16. On Petition of Carolyn Beckman and Three-Hundred Ninety-Nine (399) other voters of the Town; To see if the Town will vote to rescind the action taken under Article 19 of the 1977 Town Warrant "to hire a full-time Assessor."

YES 434 NO 786

17. To see if the Town will vote to adopt an Ordinance regulating the supply of water through the Municipal water systems, in order to promote the health, safety and welfare of its inhabitants and alleviate the hazardous condition exiting in the Town as proposed by the Board of Selectmen as follows:

1. No building or use of land for commercial or industrial use including multifamily dwellings and subdivisions, shall be supplied with water from the Municipal water system.

2. No building or use of land for single family purposes shall be supplied water from the Municipal water system unless said building or land use is constructed on a lot of record at the time of enactment of this Ordinance.

3. If any provision of this Ordinance or any portion of such provision or the application thereof to any person or circumstances is held invalid, the remainder of the Ordinance and the remainder of such provision and the application thereof to other persons and circumstances shall not be affected thereby.

YES 735 NO 419

18. On Petition of Emmanuel A. Garand and Thirty-Seven (37) other voters of the Town, to see how the voters will act on the following question: Are you in favor of supplying any water, belonging to the Town of Seabrook, to Public Service Co. of N.H. or Properties Inc?

YES 265 NO 964

35. Shall we adopt the new provisions of RSA 72:43 -c relative to expanded exemptions on real estate for the elderly, changing the eligibility requirement that a person may own no more than $35,000 in assets of any kind to a requirement that a person may own no more than $50,000 in assets of any kind?

YES 762 NO 369

53. On Petition of Robert W. Fowler and Twenty-Five (25) other voters of the Town: To see if the Town will vote to change the work week for the Town of Seabrook from Forty-Four (44) hours to Forty (40) hours per week.

YES 599 No 580

56. On Petition of Catherine F. Silver and Fifteen (15) other voters of the Town to see how the voters will act on the following question; Are you in favor of the Town to send a message to the General Court urging the court to pass legislation that would oppose the practice of Construction Work in Progress (CWIP) as a device by Public Service of New Hampshire to pass on construction costs to the consumer on the form of higher electric rates before facilities are providing service.

YES 801 NO 376

ADJOURNED TOWN MEETING HELD AT PASSACONAWAY HALL

SEABROOK, N.H.

Adjourned Town Meeting called to order by the Moderator Stanley A. Hamel at 7:30 PM.

Salute to flag led by Charles H. Felch

Moderator requests that anyone wishing to vote must be inside hall and all amendments must be in writing with his or her signature.

A minute of silence was abserved in memory of the late Emery N. Eaton, who died on Election Day, the day his term for Selectmen expired.

ARTICLES 2	- YES 799	NO 471	(Zoning)
3	- YES 797	NO 365	(Zoning)
4	- YES 863	NO 355	(Zoning)
5	- YES 331	NO 833	(Planning Board)
13	- YES 375	NO 775	(Town Manager Plan)
16	- YES 434	NO 786	(Full-time Assessor)
17	- YES 735	NO 419	(Water Moratorium)
18	- YES 265	NO 964	(Supply water to PSC)
35	- YES 762	NO 369	(Exemption for Elderly)
53	- YES 599	NO 580	(Work hours)
56	- YES 801	NO 376	(CWIP)

ARTICLE 23 - readby the Moderator: "vote to raise and appropriate a sum of Two Hundred Fifty-one Thousand Two Hundred ($251,200) Dollars for the purpose of preparing plans and specifiaations on sewerage and sewage treatment facilities."

Motion by Eric N. Small, second by James C. Falconer to accept as read.

This Article voted by yea and no ballots and polls must be open at least one hour.

Polls open at 7:40 PM. Closed at 8:40 PM.

Must have two thirds vote to accept this article

YES 36 NO 139

MOTION DEFEATED.

ARTICLE 24 - read by the Moderator: "hear the report of the Town Office Study Committee as established by a resolution of the 1977 Town Meeting."

Report read by Bruce G. Brown

Motion by Charles H. Felch, second by Elizabeth Thibodeau to accept report and put on file with Town Clerk.

MOTION ACCEPTED.

ARTICLE 27 - read by the Moderator: "see if the Town will vote to raise and appropriate the sum of ($250,000) Dollars for the purpose of acquiring suitable property, and for making such improvements as maybe required to provide office space for the Board of Selectmen, Tax Collector, Town Clerk and such other administrative offices."

Motion by Bruce G. Brown, second by Robert Brown to accept as read.

A 2/3 vote required to pass.

Voting time one hour. Voting started 8:46PM ended 9:46PM.
YES 125 NO 35

MOTION CARRIED

Motion by Clyde O. Brown, second by James C. Falconer to take Artisles 59-60 & 61 at this time.

MOTION CARRIED.

ARTICLE 59 - read by the Moderator: "see if the Town agrees to participate in the National Flood Insurance Program by diresting the Board of Selectmen to complete the eligibility application and submit the required information to the Federal Insurance Administration."

Motion by Eric N. Small, second by Clyde O. Brown to accept as read.

MOTION ACCEPTED.

ARTICLE 60 - read by the Moderator: "see if the Town will adopt the resolution pursuant to application to the Federal Insurance Administration."

Motion by Charles H. Felch, second by Basil Savanelli.

MOTION ACCEPTED.

ARTICLE 61 - read by the Moderator: "see if the Town will vote to establish the following building regulation pursuant to RSA 156 in conjunction with the National Flood Insurance Program as follows:

1. The Building Inspector shall review all building permit applications for new construction or substantial improvements to determine whether proposed building sites will be reasonably safe from flooding. If a proposed building site is in a location that has a flood hazard, any proposed new construction or substantial improvement (50% or more of the market value of structure) including prefabraicated and mobile homes) must (i) be designed (or modified) amd anchored to prevent floatation, collapse, or lateral movement of the structure. (ii) use construction Materials and utility equipment that are resistent to flood damage, and (iii) use construction methods and practices that will minimize flood damage.

2. The Building Inspector shall obtain, review and reasonably utilize any base flood elevation data available from a Federal State, or other source, until such other data has been provided by the Administrator, as criteria for requiring that (i) all new construction and substantial improvements of residential structures have the lowest floor (including basement) elevated to or above the base flood level and (ii) all new construction and substantial improvements of non-residential structures have the lowest floor (including basement) elevated or floodproofed to or above the base floor level.

3. The Building Inspector shall require that all mobile homes to be placed within Zone A on the community's Flood Hazard Boundary Map shall be anchored to resist flotation, collapse, or lateral movement by providing over-the-top and frame ties to ground anchors. Specific requirements shall be that (i) over-the-top ties

be provided at each of the four corners of the mobile home, with two additional ties per side at intermediate locations and mobile homes less than 50 feet long requiring on additional tie per side, (ii) frame ties be provided at each corner of the home with five additional ties per side at inter mediate points and mobile homes less than 50 feet long requiring four additional ties per side, (iii) all components of the anchoring system be capable of carrying a force of 4,800 pounds; and (iv) any additions to the mobile home be similarly anchored."

ACCEPTED AS READ.

Amendment by Eric N. Small, second by James C. Falconer.

4. The Building Permit Officer shall require within flood prone areas new and replacement water supply systems to be designed to minimize and eliminate infilration of flood waters into the systems.

5. The Building Permit Officer shall require within flood prone areas (i) new and replacement sanitary sewage systems to be designed to minimize or eleminate infiltration of flood waters into the systems and discharges from the systems into flood waters and (ii) on-site waste disposal systems to be located to avoid impairment to them or contamination from them during flooding.

AMENDMENTS 4 & 5 ACCEPTED AS READ.

ARTICLE 6 - read by the Moderator: "vote to reaffirm the vote of the Town granting the Planning Board power to review and approve site plans for non-residential uses in accordance with RSA 36:19a."

Motion by Eric N. Small, second by Clyde O. Brown to accept asread.

MOTION ACCEPTED.

ARTICLE 7 - read by the Moderator: "appropriate the sum of ($3,288) Dollars to join the Southeastern N.H. Regional Planning Comm. and to authorize the Selectmen to apply for membership."

Motion by Clyde O. Brown, second by Eric N. Small to accept as read.

MOTION DEFEATED.

ARTICLE 25 - read by the Moderator: "appropriate the sum of ($4,000) Dollars to obtain appraisals and cost studies as maybe recommended by the Town Office Study Committee or the Selectmen toward the purchase of property for a Town Office facility and to recess the Town Meeting to reconvene at the call of the Selectmen for the purpose of determining a specific location for the Town Office facility."

Motion to accept as amended by Eric N. Small, second by Robert Brown.

MOTION ACCEPTED AS AMENDED.

ARTICLE 26 - read by the Moderator: "authorize the Trustees of the Trust Funds to withdraw the total balance of the monies from the Capital Reserve Fund known as the Municipal Building Fund, which is approximately ($86,893) Dollars plus interest, to acquire property and for making such improvements as maybe required to provide a town office facility, and to authorize the Selectmen to acquire said property and make said improvement."

Motion by Bruce G. Brown, second by James Champoux to accept as read.

MOTION ACCEPTED.

ARTICLE 8 - read by the Moderator: "appropriate the sum of ($2,000) Dollars as the Town's 20% local match toward a Coastal Energy Impact

Program (CEIP) Planning Grant, and authorize the Selectmen to take such action as may be required to obtain said Grant. The purpose of this grant is to plan for the impact of Seabrook Station on the facilities and services of the Town. "

Motion by James C. Falconer, second by Clyde O. Brown.

MOTION ACCEPTED.

ARTICLE 9 - read by the Moderator: "authorize the Selectmen to borrow money in anticipation of taxes and to renew and refund Town notes.:

Motion by Clyde O. Brown, second by James C. Falconer.

MOTION ACCEPTED.

ARTICLE 10 - read by the Moderator: "authorize the Selectmen to accept Federal and/or State and/or other funds to be applied to the salaries of Town employees."

Motion by Eric N. Small, second by Clyde O. Brown.

MOTION ACCEPTED.

ARTICLE 11 - read by the Moderator: "vote to authorize the withdrawal from the Revenue Sharing Fund established under the provisions of the State and Local Assistance Act of 1972 for use as set-offs against budgeted appropriations for the following priority purposes and in the amounts indicated below."

Appropriation	Amount
Police	$50,000
Fire	50,000

Motion by Eric N. Small, second by Clyde O. Brown.

MOTION ACCEPTED.

ARTICLE 12 - read by the Moderator: "authorize the Selectmen to appoint such permanent police officers, fireman and employees for all other departments of the Town as they deem necessary."

Motion by ERic N. Small, second by James C. Falconer.

MOTION ACCEPTED

ARTICLE 14 - read by the Moderator: "vote to authorize the Selectmen to hire an Administrative Assistant to assist the Selectmen in their duties; and raise and appropriate the sum of ($13,500) Dollars as a salary for said position."

Motion by Clyde O. Brown, second by Eric N. Small to accept as read.

Amendment to Article 14 - The Administrative Assistant cannot hold any other Town Office or job, elected or appointed.

Motion by Dennis Costa, second by Robie Beckman to accept as Amended.

Amendment to Article 14 - the Administrative Assistant be hired for one year only.
Motion by James C. Falconer, second by Clyde O. Brown to accept as amended.

MAIN MOTION & AMENDMENTS ACCEPTED AS READ.

ARTICLE 15 - read by the Moderator: "vote to appropriate the sum of ($13,500) for the purpose of paying the salary of one full time Selectmen."

Motion by Eric N. Small, second by Clyde O. Brown, to postpone Article 15 indefinitely.

ARTICLE POSTPONED.

Motion by Eric N. Small, second byJames C. Falconer to reconvene Friday, March 17, 1978 at 7:30 PM.

ADJOURNED TOWN MEETING MARCH 17, 1978

ARTICLE 19 - read by the Moderator: "vote to expend a part of the unexpended portion of the Bonds issued for the improvement of the municipal water system, as provided in Article 3 of the 1974 Town Warrant in the amount of ($30,000) Dollars towards the expansion of a water main from Smithtown to Collins Street."

Motion by Eric N. Small, second by Clyde O. Brown to accept as read.

MOTION ACCEPTED.

ARTICLE 20 - read by the Moderator: "authorize the Selectmen to negotiate into a agreement for the exchange of Town-owned land and land owned by Robert Bartlett and Edmund Bartlett or others, located off of the Old New Boston Road and off of the Ledge Road, for the purpose of protecting the Town well fields."

Motion by Eric N. Small, second by Clyde O. Brown to accept as read.

MOTION ACCEPTED.

ARTICLE 21 - read by the Moderator: "vote to appropriate the sum of ($18,660) Dollars for the purpose of paying for the sewage treatment study."

Amendment by Eric N. Small, second by James C. Falconer to amend figure to read ($19,920) Dollars.

AMENDMENT ACCEPTED.

ARTICLE 22 - read by the Moderator: "petition of Robie M. Beckman and 12 other voters of the Town: vote to establish a three member board of sewer commissioners, as provided for in RSA 252."

Motion by Robie M. Beckman, second by Clyde O. Brown to accept as read.

MOTION DEFEATED

ARTICLE 28 - read by the Moderator: "see what action the Town will take regarding the following proposal for dealing with the Town solid waste disposal:

The Town shall enter into a two year contract with RESCO for the transportation and disposal of the Town's solid waste at a per ton cost of ($25.00) with a price escalation to be calculated at the end of the first year based on standard cost of living and property tax factors.

Motion by Arthur Wicklund, second by Eric N. Small to table this article.

MOTION ACCEPTED.

ARTICLE 29 - read by the Moderator: "see what action the Town will take regarding the following alternate proposal for dealing with town solid waste disposal:

This article was amended three times to read as follows:

"The Town shall enter into a two year contract with RESCO, or any other Waste Disposal Co. and to advertize and accept bids. This cost is determined and conditioned upon the town installing and operating appropriate weigh scales and compaction equipment. The Selectmen shall be authorized to negotiate all other terms of the contract.

These three amendments were made by Eric N. Small, second by James C. Falconer.

MOTION ACCEPTED.

ARTICLE 30 - read by the Moderator: "see if the Town will vote to recess the Town Meeting to reconvene at the call of the Selectmen for the purpose of taking whatever action is necessary or indicated by the Rockingham County Solid Waste Study to enable the Town to meet its solid waste disposal needs in conformity with existing lawsand regulations."

Motion by Eric N. Small, second by James C. Falconer to accept as read.

Amendment to motion by Eric N. Small, second by James C. Falconer to eliminate (or indicated by the Rockingham County Solid Waste Study) of main motion.

MOTION ACCEPTED AS AMENDED

ARTICLE 31 - read by the Moderator: "authorize the Board of Selectmen to enter into a contract with the operator of solid waste disposal facilities to be established in the Town of North Andover for the disposal of refuse,garbage and waste and for the use of by-products resulting from the operation of such facilities, which contract will

1. be for a term of twenty years, more or less;
2. include provisions for the delivery of minimum amounts of refuse garbage and waste and payments for the use of the facilities to be based thereon;
3. provide for unit prices that will be graduated and for adjustments thereof and for the use of steam, electricity and other byproducts resulting from the use of the facilities and for credits or payments of the Town resulting therefrom;
4. the use by the Town of other municipalities of the uncommitted capacity of such facilities;
5. contain other provisions incidental and related to the foregoing general matters; and
6. be generally in the form of proposed contract negotiated by representatives of the member communities of the Northeast Solid Waste Committee (NESWC) with such changes therein as maybe approved by said Board of Selectmen.

Motion by Daniel Gretsch, second by Alice Gretsch.

MOTION ACCEPTED.

ARTICLE 32 - read by the Moderator: "various Commercial and Industrial businesses within said Town pay a very significant part of the taxes in the Town; and whereas said businesses provide jobs for many of our townspeople; and whereas said businesses do not place any burden upon the school system of the town and only get police and fire protection from said town; and whereas said businesses have no pickup by the Town of its rubbish and waste; although its

taxes are figured in part upon this service: To see if the Town will vote to allow the various Commercial and Industrial businesses in the town to dispose of their rubbish and waste at the Town Dump facility without charge."

Motion by Bruce G. Brown, second by Gary Fowler to accept as read.

MOTION DEFEATED.

ARTICLE 33 - read by the Moderator: "raise and appropriate the sum of ($19,100) Dollars for the purpose of purchasing a vehicle scale for use at the Town dump facility."

Motion by Eric N. Small, second by Alice Gretsch to accept as read.

MOTION ACCEPTED.

ARTICLE 34 - read by the Moderator: "raise and appropriate the sum of ($35,000) Dollars for the purpose of purchasing a compactor."

Motion by Eric N. Small, second by James C. Falconer to accept as read.

MOTION DEFEATED.

ARTICLE 36 - read by the Moderator: "vote to authorize the New Hampshire Housing Commission to operate in the Town of Seabrook and to authorize the said commission to sponsor a project, for elderly/ low income persons under Section 8 of the U.S. Housing Act of 1937 as amended, for any of the following accomodations or a combination thereof: (a) existing standard housing 100 dwelling units."

Motion by James C. Falconer, second by Eric N. Small to accept as read.

Amendment by Bruce G. Brown, second by Robie M. Beckman to eliminate (low income persons) from the main article.

AMENDMENT ACCEPTED.

ARTICLE 37 - read by the Moderator: "see if the Town will vote to authorize the Highway Agent to plow out driveways for all property owners over 65 years of age upon the request of the owners."

Motion by Clyde O. Brown, second by James C. Falconer to accept as read.

MOTION DEFEATED.

ARTICLE 38 - read by the Moderator: "authorize the Selectmen to expend the Highway Subsidy provided by the State of New Hampshire pursuant to the provisions of RSA 241:14 and 15, as amended, for the purposes defined in said Statute."

Motion by Eric N. Small, second by Clyde O. Brown to accept as read.

MOTION ACCEPTED.

ARTICLE 39 - read by the Moderator: "vote to raise and appropriate the sum of ($1,200) Dollars for the purpose of purchasing a snow plow."

Motion by Eric N. Small, second by Clyde O. Brown to accept as read.

MOTION ACCEPTED.

ARTICLE 41 - read by the Moderator: "see if the Town will accept the road known as Riley Road."

Motion by John LeClair, second by Steve Hilton to accept as ~~read.~~

MOTION ACCEPTED.

ARTICLE 40 - read by the Moderator: "see if the voters will raise and appropriate($12,500) Dollars for the Riley Road to be hot-topped."

Motion by John LeClair, second by Steve Hilton to accept as read.

MOTION ACCEPTED.

ARTICLE 42 - read by the Moderator: "vote to accept Perkins Ave. as a Town Road."

Motion by Ernest Sanborn, second by Willis Sanborn to accept as read.

Amendment to main motion (and to limit the length of this road from Lafayette Rd. for a distance of (600) feet.

Amendment by Ernest P. Sanborn, second by John LeClair.

AMENDMENT ACCEPTED.

ARTICLE 43 - read by the Moderator: "vote to raise and appropriate the sum of ($3,000) Dollars for the purpose of defraying the expenses of an Old Home Day Celebration."

Motion by Eric N. Small, second by Alice Gretsch to accept as read.

MOTION ACCEPTED.

ARTICLE 44 - read by the Moderator: "vote to raise and appropriate the sum of ($300) Dollars for the purpose of properly installing the Bicentennial Time Capsule Monument."

Motion by Eric N. Small, second by Clyde O. Brown to accept as read.

MOTION ACCEPTED.

ARTICLE 45 - read by the Moderator: "authorize the Moderator to establish a five member committee to study the youth problem in Town. The Youth Study Committee shall report its findings and its recommendations at the next annual Town Meeting."

Motion by Eric N. Small, second by John LeClair to accept as read.

MOTION ACCEPTED.

ARTICLE 46 - read by the Moderator: "appropriate the sum of ($500) Dollars for the purpose of defraying the expenses of the Youth Study Committee."

Motion by Eric N. Small, second by Clyde O. Brown to accept as read.

MOTION ACCEPTED.

ARTICLE 47 - read by the Moderator: "vote to adopt the provision of RSA Chapter 55:9c which exempts the Town Clerk from registering voters. Meaning and intending that the Supervisors of the Checklist shall be the only ones to register voters in this Town."

Motion by Bruce G. Brown, second by Alice Gretsch to accept as read.

MOTION ACCEPTED.

ARTICLE 48 - read by the Moderator: "vote to establish a permanent unsalaried committee of at least 12 members to be known as the " Town Improvement Study Group" and instruct the Moderator and the three Selectmen to share equally in appointing the original members within ten days of adjournment of this Town Meeting:"

Motion by Robie M. Beckman, second by Clyde O. Brown to accept as read.

MOTION DEFEATED.

ARTICLE 49 - read by the Moderator: "vote to rescind the action taken at the June 29, 1957, Special Town Meeting "to elect the Chief of Police by ballot."

Motion by Robie M. Beckman, second by Clyde O. Brown to accept as read.

A request for a secret Ballot Vote by five legal voters of this Town.

Check-list used. YES 88 NO 37

CHIEF OF POLICE WILL BE APPOINTED IN 1979.

ARTICLE 50 - read by the Moderator: "see if the Town will vote to increase the salaries of town employees in accordance with the following schedule:

Motion by Eric N. Small, second by James C. Falconer to accept as read.

TOWN OFFICE	1977	1978
Selectman, Chairman	$1,785.00 yearly	same
Selectmen, Members	1,260.00 yearly	same
Town Treasurer	2,500.00 yearly	$6,900.00 yearly
Selectmen's Clerk	148.00 weekly	154.00 weekly
All other clerical work	3.50 per hour	3.65 per hr.
Building Inspector	2,500.00 yearly	2,750.00 yearly
Assessor	13,000.00 yearly	17,000.00 yearly
POLICE DEPARTMENT:		
Chief	215.00 weekly	240.00 weekly
Asst. Chief	198.00 weekly	230.00 weekly
Lt. Detective		220.00 weekly
Sergeant Police	193.00 weekly	210.00 weekly
Permanent Police	186.00 weekly	200.00 weekly
Permanent Police Starting	174.00 weekly	180.00 weekly
Regular Police	3.85 per hr.	4.00 per hr.
FIRE DEPARTMENT:		
Chief	772.00 yearly	240.00 weekly
Deputies	186.00 weekly	215.00 weekly
Capt.	186.00 weekly	210.00 weekly
Permanent Men	186.00 weekly	200.00 weekly
Call Fireman (percentage)	420.00 yearly	500.00 yearly
Part-time fill ins	3.85 per hr.	4.00 per hr.
Starting Men	174.00 weekly	180.00 weekly
HIGHWAY, CEMETERY, RUBBISH, HEALTH		
Highway Agent	215.00 weekly	240.00 weekly
Asst. Highway	198.00 weekly	215.00 weekly
Permanent Men	186.00 weekly	200.00 weekly
Part Time Help		4.00 per hr.
WATER DEPARTMENT:		
Foreman	215.00 weekly	240.00 weekly
Asst. Sup.	198.00 weekly	215.00 weekly
Permanent Men	186.00 weekly	200.00 weekly
Part Time Help	3.85 per hr.	4.00 per hr.

This Article accepted as written above.

The amendment to the above Article was made by Warner Knowles, second by Priscilla Dow.

Amendment 2 - Motion by Charles H. Felch, second by Frederick B. Felch that with the adoption of Article 50 that the two (2) rubbish men working hourly be made permanent Employees of the Rubbish Department.

AMENDMENT ACCEPTED.

ARTICLE 51 - read by the Moderator: "see if the voters of the Town of Seabrook, N.H. will vote to change the base rate pay for the Police and Fire Departments to the following:

Starting Probationary Police or Fire from	$175	to	$180
Permanent Police and Fire after Probation	180	to	200
Permanent Police and Fire after Five Years	200	to	225
Sergeants and Fire Lieutenants if fulltime	193	to	250
Lieutenant Detective Police			265
Assistant Chief Police & Deputy Fire Chief	198	to	275
Chief of Police and Fire Chief if Fulltime	215	to	300

Motion by Clyde O. Brown, second by James C. Falconer to postpone indefinitely.

POSTPONED INDEFINITELY.

ARTICLE 53 - read by the Moderator: "all money received from illegal parking in the Town of Seabrook be put into the Police Equipment Fund."

Motion by Clyde O. Brown, second by James C. Falconer to postpone indefinitely.

POSTPONED INDEFINITELY.

ARTICLE 54 - read by the Moderator: "appropriate the sum of ($10,415) Dollars for the purpose of purchasing two new police cruisers and to authorize the Selectmen to sell or trade-in a 1977 police cruiser and a 1977 station wagon."

Motion by Eric N. Small, second by Robert Brown to accept as read.

ARTICLE ACCEPTED.

ARTICLE 55 - read by the Moderator: "vote to change the name and purpose of the capital reserve fund established in 1967 and known as the Fire Dept. Equipment Fund, so that the name will now be Town Motor Vehicle Equipment Fund and the purpose will be the purchase of fire equipment and municipal motor vehicles; and to raise and appropriate the sum of ($30,000) Dollars to be added to said fund."

Motion by Clyde O. Brown, second by Alice Gretsch to accept as read.

2/3 vote taken YES 71 NO 0

ARTICLE ACCEPTED.

ARTICLE 57 - read by the Moderator: "keep the police station wagon for use by the Dog Officer instead of trading it in for a new wagon."

Motion by Eric N. Small, second by Clyde O. Brown to postpone indefinitely.

POSTPONED INDEFINITELY.

ARTICLE 58 - read by the Moderator: "increase the Dog Officer's salary from ($630) Dollars to ($1,800) Dollars now that there is a

year-round leash law."

Motion by Eric N. Small, second by CLyde O. Brown to accept as read.

Amendment by Clyde O. Brown, second by James C. Falconer to increase the dog officer's salary from $630 to $700 Dollars per year.

AMENDMENT ACCEPTED.

ARTICLE 62 - read by the Moderator: "to see what sums of money the Town will vote to raise and appropriate for the expense of the General Government, for the protection of persons and property for health and sanitation for highways and bridges, for the support of the Town Poor and for all necessary expenditures for the ensuing year."

Motion by Eric N. Small, second by James C. Falconer to accept $1,712,094.62 as the total budget.

ARTICLE ACCEPTED.

ARTICLE 63 - read by the Moderator: "To transact all other legal business that may come before said meeting."

Motion by Bruce G. Brown, second by James Champoux to recess the Town Meeting to reconvene at the call of the Selectmen. This would be for Article 25 (Town Office) and Article 30 (Solid Waste).

MOTION ACCEPTED.

Warrant read by Moderator Stanley A. Hamel. Meeting open at 7 PM.

ARTICLE I: On Petition of Emmanuel A. Garand, and at least fifty other legal voters of Seabrook, to see how the voters will act on the following Petition:

WHEREAS A Special Town Meeting was called on January 11, 1969 to act on an Article and authorize and empower the Selectmen to sell and convey tax titled property taken in default of redemption, and WHEREAS the Selectmen did sell and convey town property as a result of such a Special Town Meeting, and WHEREAS R.S.A. 80:42 specifically states that title to any real estate taken by a town in default of redemption shall not be conveyed to any person unless the town, by majority vote at an Annual Town Meeting shall authorize the Selectmen to convey such property by deed, and WHEREAS R.S.A. 39: 7 requires that the Selectmen when serving any Warrant shall return the same with a Certificate of Service, and WHEREAS the record of the town are void of any such Certificate of Service, and for these reasons which are most serious violations of the law, and WHEREAS the citizens, voters, and the taxpayers have suffered a great and irreparable harm by these wronged, and the flagrant disregard of our lawsm we therefore, do hereby vote to rescind any and all action so illegally taken at the 1969 Special Town Meeting, and do further direct and mandate the Selectmen to proceed with all deliberate speed to recover those lands which have been illegally sold and deeded to whomsoever and to commence judicial process in Courts of proper jurisdiction to recover damages and to right the great wrongs perpetrated against the people of the Town of Seabrook.

Motion to accept as read by Diane E. Garand, second by Elizabeth Walton.

AMENDMENT TO ARTICLE I : Motion by Diane E. Garand, second by Dorothy M. Andrews.

Whereas the Town Selectmen conveyed certain property -- tax title property taken in default of redemption and other property -- to Properties, Inc. (PI) an affiliate of the Public Service Company (PSC) of New Hampshire, and whereas these conveyances were made under authority of an article voted at a Special Town Meeting, and whereas the article is not specific as to the property to be sold and conveyed and the procedure to be followed for the sale and conveyance of the property and the party who is to buy the property; and whereas the same article was voted at several subsequint Annual Town Meetings, and whereas a conveyance of the same property was again made by the selectmen to PI in 1976, and whereas these properities were given to PI and PSC without obtaining fair or reasonable value from PI or PSC for these properties and whereas the relevent votes of the town were made on inaccurate and insufficient information, and

whereas the properties conveyed were dedicated to a public use; and whereas the conveyances by the town selectmen of these properities were in violation of the laws and statutes of this state, and whereas the citizens, voters, taxpayers, and public have suffered a great and irreparable harm by these wrongs, we there fore vote to rescind any and all action taken by the town selectmen in conveying the properities in question to the PI and PSC, and any and all action taken at the 1969 Special Town Meeting and subsequent Annual Town Meetings including the 1975 Annual Town Meeting authorizing these conveyances; and do further direct and mandate the selectmen to proceed with all deliberate speed to do whatever is necessary to recover these lands conveyed to PI and PSC and to commence judicial process in the courts of proper jurisdiction to obtain all appropriate injunctive and monetary relief.

Article I adopted as amended.

YES 71 NO 54

ARTICLE II :On petition of Walter Bickford, Sr. and at least fifty other legal voters of the Town of Seabrook, to see how the voters will act on the following Petition;

WHEREAS, th adjourned annual Town Meeting held on March 7, 1974 under Article 13 of the Warrant for said meeting voted to discontinue the road known as Rocks Road from a point 1200 feet westerly of the Boston and Maine Railroad track to the easterly terminus of said road and to convey any right, title or interest therein to Properties Inc, and WHEREAS the Selectmen of the Town of Seabrook entered into an agreement with Properties, Inc. on August 13, 1975, and WHEREAS the authority for such a vote for the Town Meeting is derived from R.S.A. 238:1 which Act does make provision for the discontinuance of a highway in a town, and WHEREAS R.S.A. 238:2 is the only authority for allowing a Town Meeting by vote to discontinue a highway or any portion thereof and made subject to gates and bars, and WHEREAS, neither the 1974 Town Meeting authorized the placement of gates and bars on ROcks Road. Nor did any Agreement signed by the Seabrook Board of Selectmen authorize the placement of gates and bars by Properties, Inc. and WHEREAS, Properties, Inc. has erected and placed gates and bars on Rocks Road and barred access to the highway and to the Seabrook Citizens and public, and WHEREAS, this is in violation of the laws of the State of New Hampshire and contrary to the language, spirit and intent of the Agreement between the TOwn of Seabrook and Properties Inc. Now, therefore, the Town Meeting votes to see what action the town will take to recind any and all votes on ARTICLE 13 of the March 7th, 1974 adjourned Town Meeting.

Motion to accept as read by Diane E. Garand second by Elizabeth Walton.

AMENDMENT TO ARTICLE II: Motion by Diane E. Garand second by Dorothy Andrews.

WHEREAS, the adjourned annual Town Meeting held on March 7, 1974 under Article 13 of the Warrant for said meeting voted to discontinue the road known as ROcks Road from a point 1200 feet westerly of the Boston and Maine Railroad

track to the easterly terminus of said road and to sell and convey any right, title or interest therein to Properties, Inc, and WHEREAS the Selectmen of the Town of Seabrook entered into an Agreement with Properties, Inc. on August 13, 1975. "and whereas this property was given to Properties, Inc. and the Public Service Co. without obtaining fair or reasonable value" and WHEREAS the authority for such a vote for the Town Meeting is derived from R.S.A. 238:1 which Act does make provision for the discontinuance of a highway in the town, and WHEREAS, R.S.A. 238 2 is the only authority for allowing a Town Meeting by vote to discontinue a highway or any portion thereof and made subject to gates and bars, and WHEREAS, neither the 1974 Town Meeting authorized the placement of gates and bars on Rocks Road. Nor did any Agreement signed by the Seabrook Board of Selectmen authorize the placement of gates and bars by Properties, Inc. and WHEREAS, Properties, Inc. has erected and placed gates and bars on Rocks Road and barred access to the highway and to the Seabrook citizens and public, and WHEREAS, this is in violation of the laws of the State of New Hampshire and contrary to the language, spirit and intent of the Agreement between the Town of Seabrook and Properties, Inc. "and WHEREAS Rocks Road existed as a public right of way which could not be given away except with the consent of the court, which consent was not obtained", Now, therefore, the Town Meeting votes to see what action the town will take to rescind any and all votes on Article 13 of the March 7th, 1974 adjourned Town Meeting.

Article II adopted as amended.

YES 84 NO 34

ARTICLE III: On PEtition of Walter Bickford, Sr. and at least fifty legal voters of the Town of Seabrook, to see what action the Town will take on the following Petition:

To see what action the Town Meeting will take to authorize the Selectmen to enforce the removal of the gates, bars and other obstacles erected by Properties, Inc. on Rocks Road in violation of R.S.A. 238:2.

Motion by Elizabeth Walton second by Diane Garand to accept as read.

MOTION ADOPTED.

ARTICLE IV: On Petition of Walter Bickford, Sr. and at least fifty other legal voters of the Town of Seabrook, to see what action the Town will take on the following Petition:

To see what action the Town Meeting will take in authorizing the Selectmen to proceed forthwith in enforcing the Agreement entered into in August 13, 1975 between the Town of Seabrook and Properties, Inc.; specifically paragraphs (b) and (d) of said agreement.

Motion by Robert Cushing second by Mildred Siress to accept as read.

MOTION ADOPTED.

MOTION TO ADJOURN BY JAMES C. FALCONER, SECOND BY ROBIE BECKMAN

ADJOURNED AT 11 PM.

SPECIAL TOWN MEETING HELD NOVEMBER 16, 1978

Warrant read by Moderator Stanley A. Hamel.

Meeting declared open at 7:30 PM.

When voting on the following Articles, YES & NO Ballots will be used.

ARTICLE I: In accordance with the vote of the Town Meeting on Article 25 of the 1978 Town Warrant, to take the sense of the Town to see if the Town shall acquire the Parkman Clinic property being approximately 1.7 acres in area for the sum of TWO HUNDRED AND NINETY FIVE THOUSAND ($295,000.00) DOLLARS, for a town office facility.

Motion by Eric N. Small, second by James C. Falconer to accept Article 1 as read.

Report of the Municipal Building Committee was read by Committee Member Bruce G. Brown.

There was much discussion on this Article.

YES 83 NO 52

MOTION ACCEPTED.

ARTICLE 2: In accordance with the vote of the Town Meeting on March 25 of the 1978 Town Warrant, to take the sense of the Town to see if the Town shall acquire by purchase of option agreement, the Josiah Chase Homestead Family Trust property being approximately 12 acres in area for the sum of TWO HUNDRED & SIXTEEN THOUSAND, EIGHT HUNDRED & FIFTY ($216,850.00) DOLLARS, for a town office facility, together with or instead of the Parkman property.

Motion by Eric N. Small, second by Bruce G. Brown to accept Article 2 as read.

Amendment by James C. Falconer, second by Carroll B. Pineo, to delate the word PURCHASE in the above Article

Amendment by Bruce G. Brown, second by James Champoux to insert TOGETHER in place of OR INSTEAD OF.

Article 2 will read as amended.

In accordance with the vote of the Town Meeting on Article 25 of the 1978 Town Warrant, to take the sense of the Town to see if the Town shall acquire by option agreement, the Josiah Chase Homestead Family Trust property being approximately 12 acres in area for the sum of TWO HUNDRED & SIXTEEN THOUSAND, EIGHT HUNDRED & FIFTY ($216,850.00) DOLLARS, for a town office facility , together with the Parkman property.

YES 94 NO 27

ARTICLE AS AMENDED ACCEPTED.

ARTICLE 3: To see if the Town will authorize and empower the Selectmen to prepare such applications, plans or other documents as may be necessary to be eligible for any grants from the Bureau of Outdoor Recreation in relation to one or both of the properities referred to above.

Motion by Bruce G. Brown, second by Carroll B. Pineo, to indefinitely postpone.

ARTICLE POSTPONED INDEFINITELY.

ARTICLE 4: TO see if the Town will accept the following Town Ordinance:

All employment vacancies and Supervisory Posts to be filled by appointment shall be posted at the Town Office and atleast one other place in Town for at least seven days and piblished at least once in a local newspaper listing title, salary range, qualifications, ect., when and where applications may be made. The Appointing Authority is hereby directed to use any available facilities of the State Personnel Board to determine the best qualified list of applicants for appointments.

Motion by Harrison Beckman, second by Robie Beckman to accept as read.

MOTION ACCEPTED.

Motion by Eric N. SMall, second by James C. Falconer to adjourn meeting at 9:45 PM.

MEETING ADJOURNED AT 9:45 PM.

REPORT OF THE MUNICIPAL BUILDING COMMITTEE FOR THE NOVEMBER 16, 1978 SPECIAL TOWN MEETING

ARTICLE #1 is to purchase the Parkman Clinic at the traffic circle for a town office facility. This property consists of 1.7 acres with 394 feet of frontage on Lafayette Road, 302 feet of frontage on Main Street and 345 feet of frontage on the circle. It is bounded northerly by the Trinity United Church and the boundary line is about five (5) feet from the church building.

Mr. George Dow, a local contractor, was engaged by the Committee to give his opinion on the condition of the building on this property. He reported that it is one of the best built buildings in town. It is about 40 years of age and in very good condition and well kept. The timbers and floor beams are strong as the building was made for commercial use. The wiring is up to date with a 200 amp. service and the heating is almost new and adequate. He is also of the opinion that it could be easily and quickly converted to use by the town.

The building has approximately 3500 square feet of space on the ground floor; with a large usable upstairs; a fairly large cellar, large restrooms and a good septic system. If needed, there is plenty of area for a addition especially to the west. There are adequate areas for parking on the sides and to the north. The over-grown area between the parking lot and the church could be made into a town common type area with walkways and park benches. This property is very accessible to all areas of town and traffic would not be a problem here for anyone.

The Town War Memorials are here at the circle, the old cemeteries are here and are being beautified; the church is at one end and with the town office building at the other end, this area could well rank with the other beautiful Town COmmons throughout New England and would be something we could be very proud of.

The price is $295,000.00 with $37,500.00 being available from the Federal Government if the town wished to set aside the area between hte parking lot and the church for recreation. The cost to the town would then be $257,500.00.

Article #2 is to purchase the Chase Homestead on the west side of Lafayette Road or to take an option thereon.

This property consists of about 11.8 acres with 475 foot frontage on Lafayette Road and runs back for a considerable distance over a brook to higher land.

Mr. Dow also was engaged to give his opinion on the condition of the building on this lot. He reported that the building is old (the south part being Colonial) and in poor condition. Some corner posts and sills are gone, but timbers are sound. There is no central heat, the wiring is not good, septic system is questionable. The building needs a lot of repair and in his opinion is not suitable for use as a town office facility.

He dose however feel that the Colonial or south part with repairs could be used as a museum type building.

The Committee feels that several buildings about town, of a historical nature, could be moved onto this property and that the land to the west of the brook, approximately 7.4 acres, could be used for many recreational purposes which the Federal Government would pay one half of.

It is also a possibility that a completely new town office building could be constructed on the front part of this parcel, however, there is a growing need in Seabrook for some type of housing for the elderly for our Senior Citizens which might be a better use for this parcel, one reason being its closeness to the shopping centers and Post Office and Bank.

It must be pointed out however, that a severe traffic problem exists in this area; especially during the summer months.

The price is $216,850.00 with $15,000.00 being available from the government if the area west of the brook is set aside as a recreational area. Also, the Chase Homestead Trustees might give $16,850.00 as a gift to the town to perpetuate the "Chase Homestead".

The cost to the town would be $201,850.00 for the Chase Homestead parcel.

In summary, the committee recommends that the town purchase the Parkman Clinic for use as a Town Office Facility at a net cost of $257,500.00. Also, that the town purchase the Chase Homestead for use as a historical and recreational area and any other use it finds suitable at a net cost of $201,850.00.

Total cost of both parcels would be $459,350.00. There is precently available $250,000.00; raised at the March Town Meeting and included in this years tax rate, and over $90,000.00 in the Municipal Building Trust Fund being a total of $340,000.00, meaning that if we buy both parcels, only $119,350.00 would have to be raised at the 1979 Town Meeting.

We urge y ou to vote YES on Articles 1,2, and 3.

Bruce G. Brown, Chairman
for the Building Committee

SELECTMEN'S REPORT

Our community has witnessed perhaps more activity in the year 1978 than in any year since its founding two hundred ten years ago. It has been a year of change, a year of chaos and, above all, a year of controversy.

There was the proposed mall and the traffic tie-ups on the main road, the blizzard, the water ban, the late night construction noise, the apartment building fire, the so-called combat zone with its drugs and vandalism, the countless burglaries, the cooperative high school bond issue.

Demonstrations, occupations, parade permits, special town meetings, demands on town water for construction use, rumors of a religious cult moving into town, the Ku Klux Klan--Seabrook has become a household word across America.

In spite of these difficulties, our town government has made much progress in meeting the challenges of these times in countless ways.

Town Meeting '78 supported our efforts to control growth by adopting a minimum lot size of 30,000 square feet and by passing the controlled growth ordinance. It voted to retain our appraisor, to hire an administrative assistant to the Board of Selectmen and to support our efforts to limit the demands on our water by enacting the 1974 moratorium on building.

The meeting gave the Board two options from which to select a long term solution for our solid waste disposal. It passed the $250,000 bond issue to purchase a town office building, and in November, the voters chose the Parkman Clinic for our new town office and approved an option on the Chase Homestead for future development.

The old way of selecting a police chief by ballot was rescinded, a youth study committee was established and regulations were adopted, allowing those living in flood-pron areas to acquire national flood insurance.

In turn, the Board has pressured its engineering firm to locate a source of water, has forced the large businesses to correct their faulty sewage systems, and has taken steps to contract with a new engineering firm.

An equitable and non-political method for hiring town employees has been adopted by the Board, with the State Department of Personnel administering written and oral examinations for applicants of the police and fire departments.

The Board adopted a personnel policy for all town employees and it reappointed a conservation commission to protect the town's natural areas.

We have met with our state legislators and senator, requesting them to resolve problems such as dredging the harbor, state taxation of Seabrook Station, establishing a district court in town, erecting traffic lights at the intersection of Rte 1 and Railroad Ave., and demolishing the Railroad Ave. bridge.

The Board has devoted hours handling problems concerning water. Extensive well explorations have resulted in a potential well of small yield on the Lower Collins Road. Iron bacteria was found in Well #4, causing discoloration in many water services. When it was shut down for purging, the water levels in the holding tanks began to fall, which could have created a serious problem had a major fire occurred during this period.

The Board has been negotiating with a landowner to the north of the Crovetti well field. Plans have been registered for a nineteen lot subdivision, which may create problems for our wells in the future. Also, the road agent has been directed not to salt on a section of True Road and of Riley Road. Wells # 1 and #3 are within 400 feet of these roads and could become contaminated over a long period of time.

The dogs have been removed from the Fogg-Pineo wells, which have been reactivated for testing purposes only. The wells were discontinued for some unknown reason in 1973. They could provide a valuable source to the water system.

An agreement was reached with Public Service Company concerning its use of town water, after much deliberation! No more than 55,000 gpd can be used by the utility for domestic purposes;however, the town "will make additional water available for construction purposes as water is reasonably available."

The commercial-industrial rate for town water was increased from 30¢ to 55¢ per thousand gallons. The USM, Bailey Division, installed a recycling unit which conserves an additional 40,000 to 100,000 gpd. Ornsteen Chemical drove its own well and set up a recirculation system.

Town water has been used by the residents of the Hampton side of Seabrook Beach since September 1976. The American Water Works was put on notice that our town water would be cut off to them unless their line across the Hampton River was repaired. An agreement was reached whereby the Salisbury Water Company supplied twice the water to our system than was consumed by the Hampton residents. Service to Hampton was terminated in September.

All overdue water bills were paid in full. Likewise, action was taken to collect all unpaid water installation bills, including a 4% interest charge, and it was voted to bill private contractors for damages to the system.

The Board directed the water foreman to survey all water services and to update all individual water service record cards. With the resignation of our water clerk Barbara Richardson, the position was filled by Judi Melansen, who also takes the minutes of our weekly meetings.

To guard against vandalism to our new stand pipe, two large sodium flood lights have been installed to the rear of the fire station. The graffito on the tower was repainted.

With the aid of the health officer, the Board corrected many faulty sewage systems of the big businesses and industries. In several cases, the assistance of the attorney general was called upon.

Applications are being sought for a study of the cluster system method for handling municipal sewage problems. Fourteen deficencies were spotted by the state regarding our $30,000 sewage study. It did not assess the effect of such a system on our water supply nor the need of such a plant. The Board denied a request for $20,000 to complete the study.

Our solid waste is still hauled to the RESCO facility in Saugus. The Board is negotiating with Public Service Company and with USM, Bailey Division, for the purchase of the land at the transfer station off the Rocks Road. Landfill rights must be secured for USM. Scales were installed at the site in December.

The North East Solid Waste Committee conducted a study of our transfer station. It recommended remaining with our present program for at least two years, rather than replacing the open hauling method with a compaction station. The Solid Waste Committee, however, recommends the town purchase such a facility. It looks toward the county for a long-term solution.

The fire chief is developing guidelines for the use of the ambulance. Vernon R. Small was appointed superintendent of the fire alarm system, and he is training the men to install the lines. The 1977 police station wagon was purchased by the fire department for official use by the chief and two permanent positions were filled in the department.

An ordinance was adopted prohibiting parking of motor vehicles on any fire lanes, as requested by the police and fire chiefs. The Board coordinated the handling of arson cases by the police and fire departments by resolving the communication gap and by giving two firemen special police appointments for arson investigations.

Three permanent positions were filled on the police department. Each new officer must sign a two year agreement with the Selectmen, pledging to stay with the town for this minimum time.

With the high rate of motor vehicle accidents within the department, the Board has attempted to have the officers engage in a driver training program. An additional officer was allowed to assist the lieutenant-detective on investigative cases involving burglaries.

The Board will appoint a police chief in March by having the New Hampshire Municipal Association advertize the position and screen the applicants. The final selection will be made through a joint interview of the applicants by the Selectmen and by five members of the Association of New Hampshire Police Chiefs.

Two permanent men were appointed to the highway department. The Road Agent keeps a maintenance chart for town vehicles at our urging, and a no parking ordinance was promulgated--no cars can park on town roads during snow storms. The Board has requested the road Agent to create a plan for 1979 re drainage, street signs, tree cutting, hot topping and solid lines for town roads.

We propose to survey the entire Hillside Cemetery in Smithtown. The stone wall was extended, with only a small section needing to be reconstructed. The fee

for a grave site increased from $25 to $100, revenues to be deposited with the Trustees of the Trust Fund for maintenance purposes. Many complaints were made about mini-bikes and snowmobiles damaging grave stones. The Board hopes to purchase a chain link fence to enclose the Elmwood and Wildwood graveyards.

The dog officer was allowed the use of an old ½ ton pickup, and he was directed to dispose of animals by creamation. An ordinance probibiting the drinking of alcoholic beverages at town parks was passed, and the town's mosquito program will be handled by the Rockingham County Mosquito Control program in 1979.

The Civil Defense director has met several times with us regarding precautions in the event of another storm, and the Street Light Committee has been before the Board concerning its plans for meeting the town's lighting needs.

The Board will soon be adopting guidelines for the distribution of aid to the needy. In 1977, $22,500 was appropriated for the town poor account, total funds dispersed in this budget was $12,815. In 1978, $17,000 was appropriated and approximately $9,000 was spent.

Twelve cease and desist orders were issued for zoning violations, with two court cases pending, involving two mobile home parks. Two joint meetings were held with Town Counsel, the Building Inspector, the Planning Board and the Board of Adjustment to discuss zoning violations and to clarify interpretations of the ordinance. The Selectmen now review all building permits with the building inspector, and applications for federal funds have been made for designing a master plan for Seabrook.

Our most helpful aid has been the administrative assistant--Steven Coes. Correspondence, office management and research have never been handled more efficiently at the office. The Board is able to transact twofold its business by delegating the more time-consuming work to the assistant.

We adopted a much-needed personnel policy. A one-write accounting system was set up for the selectmen's clerk, and the town ordinance book was updated with the help of the town clerk. In August, Margaret Nedeau resigned; she was replaced by Nona Griggs.

The Board meets twice weekly--Tuesday evening and Thursday morning. The 7 am to 12 noon meeting permits the Selectmen to see through much more work and enables the Board to tranact business with the town employees more conveniently.

A new building committee was appointed after the November meeting; it consists of Stanley A. Hamel, Bruce G. Brown and Bessie S. Hamel. A short term note has been issued for the purchase of the Parkman property.

A tax map for all land west of the marshes was completed, and six cases were approved for non-conforming use assessment on Lafayette Road. By state law, all tax inventories not returned by the set deadline receive an automatic fine.

The Board has had the town's insurance policies thoroughly updated, with some substantial savings made. George Castleton was appointed the town's insurance broker. It was found that premiums were being paid mistakenly on two individuals. To date, the town has been credited for one and has applied for reimbursement on the other.

An inventory of all town vehicles was conducted with photos of each one placed on file, and a plan for a house numbering system has been drafted with a map containing the house lot numbers.

In regards to the beach, the proposed ramp at the harbor should be constructed in 1979. An archealogical review of the site was required before federal funds could be released. A sodium flood light was placed at the town peir for the fishermen.

On the advise of the fire chief, the no parking ordinance was made more restrictive. The south side of each east-west street was prohibited from parking during the summer for emergency reasons. The Board will conduct a program to remove all obstacles on the town-owned right of ways extending to the ocean front.

We extend our sincere thanks to the town officials, employees, committeemen and individuals who have made possible the progress we have worked for during the year 1978.

Eric N. Small, Chairman

Clyde O. Brown

James C. Falconer

ASSESSING DEPARTMENT

LEGISLATIVE:

There have been no major Legislative changes this year regarding assessment procedure other than the area of State Assessment Ration studies. The State Department of Revenue Administration will be conducting the study annually instead of Bi-Annually as in the past. Our new ratio of Assessment value to market value is 84%.

PENDING LEGISLATION

Significant legislation is being introduced in the House this year that would alter the method of taxing and the distribution of taxes from Public Utility Power Plants. Seabrook has no intention of sitting idly by while others decide how to "spread" its taxable Real Estate. Both of our Representatives, as well as our special legal counsel and our Assessor, are concentrating on the Defeat of such Legislation. At this writing, our research and efforts make us optimistic of a favorable outcome for the Town.

NUCLEAR PLANT

The Atomic Power Plant being constructed here in Seabrook will continue to be appraised on "partial construction" basis this coming year. The Assessing Department has a program of continuing research which involves both Law and Appraisal Theory, in order to conduct fair and equitable assessment with regard to this property.

TOWN MAPPING

On December 29th. "Parker Survey" delivered the final working set of Tax Maps to the Town of Seabrook. This coming year the Town plans to hold hearings and viewings for the General Public. At that time, corrections and adjustments will be made as the need arises.

We are now in compliance with State Law for 1980

MAP MAINTENANCE

The Assessing Department will now take over the Lot Line changes and corrections on a Yearly basis. This information will come from approved Plot Plan changes and Registry Deeds.

OFFICE FACILITIES

We have found many advantages to our new layout of Offices, Centralization of Facilities being the foremost. The citizen can now conduct all of his business in one building, and information can be exchanged between departments with ease. In addition, we have considerabley better records control and storage facilities.

PROJECT CONTINUATIONS

Set-up of Mortgagee-Mortgagor file
Transfer file maintenance
Placing property owner name on Town Map
Continuation of Sales Analysis record books
Keeping current "Mobile Home " owner record book
Appraisal of New Construction and additions
Inventory record & maintenance system
(exemption system & classification)
Processing and cataloguing building permits
(maintenance collection & filing system)
Continuation of plan file system
Assigning map & lot numbers to Assessment Record System
Distribution and receipt of Inventories

Respectfully submitted
Robert F. Quinn
Appraiser

PROPERTY OWNED BY TOWN
Acquired through Tax Collector's deeds

Taxes to:	Description
Effie Bagley	1 a. Fowler marsh
Chas. Brewster, hrs.	7 a. Tilton Ld.
Chas. Chase	2 ac. Marshld.
Thomas Charles, Est.	Eaton Ld.
J. Smith Chase, Hrs.	Gove Marshld.
Josiah Chase, Hrs.	Flats
George Chase	28 rods.,Cradle Ln. 1 a. (2pc.)Marshld.3½ a. Dow's Isld.1/3 deeded.
Donald Clark	Janvrin Ld.
Walter Clark	Certain Parcel/tract of ld.
Joseph Comley, Hrs.	7 ac. Marshld.
Ellen Connor, Est.	3½ a. stump & wood ld.
Phillip or Phyllis Dagget	River St. ld.
Joseph Delong	4½ a. Marshland
Albert Dow, Hrs.	Marshland
William Dow, Hrs.	1 a. ld.
Charles Eaton, Hrs.	½ Homestead ld. & bldgs. So. Main St.
Harrison L. Eaton, Hrs.	14 a Marsh
Lena Eaton, Hrs.	½ Homestead & Bldgs., So. Main St.
Amy Evans	ld. Lafayette Rd.
Harry Evans	9 a Marsh, 10 a Marsh 4 a Marsh
Jerome Evans, Hrs.	Evans Stump & Pond wood ld.
Albert Flannagan	Lot 52 Seabrook Beach
Fannie Fowler Hrs.	Ld. Worthley Ave.
Willard Fowler Est.	Marshld.
William Fowler, Hrs.	Marshld.
Dr. E.B. Goodall	5 a. Perkins wood Ld.
Benjamin Gove, Hrs.	3/4a. Marsh Ld.
David Gove Hrs.	Sanborn School, ld/bldg.
Julia Hodgekins	7 a. Ld.
D. Geo. Jewell	½ of 2 a. Marshld.
Dennie Laimard	7 a. Collins Wood ld., 4½ a. sprout
Charles W. A. Lamprey	1½ a. Tract Ld.
George Locke, Hrs.	2 lots, ½ a. Stump Ld.
Albert Merrill	3 a. Flats
John Moody	3½ a. Marshld.
Walter Morrill, Hrs.	12 a. Marsh 96 pcs.
J. Morris Jr. & Marie Beal	Pickens Ave.
Ed. L. Perkins, Hrs.	3½ a. Marsh
N. B. Pevear, Hrs.	2 a. Chase Stump, 11 a. Fogg Woodld.
John Delores Pettiglie	Ld. & Bldg. So. Main St.
Carlene Perusse	Store Building
Seabrook Development, Inc.	# 56 Lake Shore Dr.
Ruth Short	7 a. Marsh
Susan Sibley, Hrs.	3- 2 a. pcs. Marshld.

Property Owned By Town con't.

Emily Smith, Hrs.	1 a. Joy wood, 1½ a. Lock Tillage, ½ a. valve, Cross ld., 1½ Perkins ld. 3 a. Gills Roak Ld.
Jacob Smith, Hrs.	1 a. Boynton Ld.
James Smith, Hrs.	½ a. Wood Ld., 2 a. Dow ¼ a. Stump
Madeline Smith	4 a. Smith Stump B. Chase Ld. 2½ a. Pettengill Stump 1½ a. Tillage Ld.
Elbridge Steven	Marsh & Spreading Place
Charles Sullivan	3/4 a. Ld.
Joseph Tilton Hrs.	4 a. Marsh
Edith Thurlow	3 a. Dow Wood, ¼ a. Marsh
Howard Towle	Marshld.
Geo. Walton, Est.	Land
Jonathan Walton, HRs.	½ a. Rowe Ld. & Homestead
John N. Walton, HRs	MarshLd.
Marie Walton	Ld. & Bldg. Rocks Rd.
Theresa Walton, Est.	Marshld.
Wm. H. Walton, Est.	Marsh ld. & Philbrick
Charles F. Janvrin, Hrs.	2½ a. Joy Marshld. 2 a. Flats

PURCHASE	
Riley Well Field	28.6 Acres
Fogg-Pineo Well	17.3 "
Crovetti Well Field	10.00 "
Gift	
Gov. Weare Park	3.5 "
Vet. Park	7.8 "
Hillside Cemetery	18.2 "
Elmwood	2.0 "
Farm Lane Dock	Tax Title

BUILDING PERMITS

TOWN PERMITS JANUARY - DECEMBER 1978

Type	No.	Value
New Homes	5	$ 155,000
Large Remodeling	3	35,000
Miscellaneous	69	130,000
Businesses	16	2,044,700
Mobile Homes	56	840,777
Temporary & Miscellaneous	4	6,500
	153	$3,195,226

Denials	12
No Fee	18

The above accounting does not include the Beach from January 1, 1978 to December 29th., 1978.

Respectfully Submitted,
Ralph C.V. Eaton
Building Inspector

PLANNING BOARD

During the past year we have acted upon eleven (11) requests for sub-divisions, ten (10) site plan reviews, and seven (7) plans for recording purposes.

There are five (5) proposed changes to the Zoning Ordinances offered for your consideration this year. Four (4) are proposed by the Planning Board, and one (1) is proposed by the Conservation Commission.

We have set ourselves a goal for the coming year to up date the Master Plan for the Town, establish a viable site plan review regulation, and republish all Zoning regualtions in a small booklet.

Our regular meetings are held on the third (3rd) Tuesday of every month at 7:30 P.M. at the Town Offices and we welcome your attendance and participation.

Seabrook Planning Board

Everett A. Weare	Chairman
James E. Champoux	Vice-Chairman and Clerk
Vernon R. Small	
Walter N. Smith	
Mildred Siress	
Eric N. Small	Selectmen's member

1978 SUMMARY INVENTORY OF VALUATION

No: of Accounts	2569
LAND	36,765,435
BUILDINGS	155,250,200
MOBILE HOMES	4,490,500
Full Total of Town	196,506,135
Total of	
Apartments	9,882,950
Commercial	12,517,585
Industrial &Utilities	110,971,585
* Elderly Exemptions	1,156,700
* Veterans Exemptions	25,417

BOARD OF ADJUSTMENTS
SEABROOK, N.H. 03874

In April of 1978 the members of the Board of Adjustments were: Chairman William Dolan; Vice-Chairman Albert Eaton; Clerk Ann Downer; Robert Beal; Alvin Purdy; Robert Kershaw. Since then Earlene Locke has been appointed as an alternate and Alvin Purdy has resigned.

During the year Board members heard and rendered decisions on seventeen cases. Ten variances were granted, four were denied, two were continued, and one was withdrawn.

Several persons also appeared for information only.

Respectfully submitted,

Ann Downer, Clerk

REPORT OF THE HIGHWAY AGENT

Projects completed in 1978:

Roads hot-topped
- Weare Road
- Collins Street
- Boynton's Lane
- Pine Cone Drive
- Lower Collins Street

Riley Road was gravelled and hot-topped under Art. 40

Guardrails were placed on Causeway Street to provide safer passage across the marsh.

The stonewall at Hillside Cemetery was extended along Route 1 and additional gravesites laid out.

Respectfully submitted:

William E. Felch, Road Agent

IN MEMORIAM

1945 ROBERT W. FOWLER 1978

Seabrook Police Officer
November 19, 1971 - January 31, 1978

POLICE REPORT FOR 1978

1977	1978	
6913	5355	Complaints logged which required Police response
872	3644	Informational or miscellaneous complaints logged
223	141	Medical and ambulance assist
74	91	Motor vehicles stolen
45	53	Motor vehicles recovered
474	516	Reported motor vehicle accidents, resulting in 95 cases of reported personal injuries, and no fatalities. This included 8 accidents involving pedestrians.
558	490	Escorts made by cruisers, including money runs for businesses , banks, escorting boats, etc.
12	10	Missing persons reported

ON THE DEPARTMENT'S STATE AND FEDERAL REPORTS WE HAVE LISTED:

			1977	1978
16	21	Assaults		
3	5	Robberies, tot. amt.	$ 1,216.00	$ 965.00
236	236	Burglaries, tot. amt.	100,546.00	105,277.00
318	247	Thefts, tot. amt.	68,160.00	53,219.00
74	91	Motor vehicles reported stolen	184,920.00	247,839.00
	53	Motor vehicles recovered		181,294.00
	Total	value of property stolen	354,842.00	407,300.00
	Total	value of property recovered	131,170.00	204,366.00

REPORT OF SEABROOK POLICE DEPT. CASES IN HAMPTON DISTRICT COURT 1978

1344	1269	Cases presented
808	863	Guilty
26	22	Not Guilty
58	70	Nolle prosequi or dismissed, for various reasons such as bringing a lesser charge, absence of witnesses, etc.
339	318	Cases continued to a later date
24	41	Defaults
1034	1022	Adults
131	75	Juveniles
56	14	Cases to Grand Jury
50	32	Cases to Superior Court

Respectfully submiited

Rayenold F. Perkins,
Chief of Police

FIRE DEPARTMENT-AMBULANCE REPORT 1978

There were 417 calls for the ambulance in 1978

Exeter Hospital	173
Anna Jacques Hospital	171
Amesbury Hospital	5
Boston Childrens Hospital	3
St. Josephs Hospital, Lowell	2
Lawrence General Hospital	1
Exeter Hospital to Home	7
Anna Jacques Hospital to home	1
Exeter Hospital to Court St. Annex	3
Court St. Annex to home	1
Mutual Aid to Hampton	2
Called but did not transport	48
	417

Called Hampton for Mutual Aid 14

There were 160 Blood pressures checked at the Fire Station in 1978. Anyone that would like to have their Blood pressure checked may come in at any time.

Respectfully submitted,
Ronald M. Eaton
Fire Chief

FIRE DEPARTMENT FIRE REPORT 1978

There were 78 Bell Alarms and 335 Still Alarms for a total of 413.

BELL ALARMS		STILL ALARMS	
Building/Mobile Homes	24	Buildings/Mobile Homes	13
Woods	17	Wood/Brush	52
GRASS	3	GRASS	55
Food burned on stove	2	Electrical	22
Motor Vehicle accidents	2	Motor Vehicle	26
Motor Vehicles	1	Trash Inc./dumpster	29
Lost child	1	Gas wash down	18
Help nd.for ambulance	1	Flooded oil burners	5
Electrical	1	Smoke investigation	7
Dumpster	1	L.P.Gas leaks	8
False	5	Chimneys	5
Mutual Aid to other Towns	20	Motor vehicle accid.	5
	78	Food burned on stove	7
		Overheated stoves	3
		Assist to public	5
Called other Towns for mutual aid	8	Bomb threats	3
		Mattress	1
		Floor cement	1
		Assist to police	1
		Alarms/Bailey Co.	25

Fire Department Report for 1978 con't.

Still Alarms

Alarms Cimarron Apartments	7
Alarms Seabrook Bank & Trust	3
Alarms Ornsteen Chemical	2
Alarms Seabrook School	8
False Alarms	23
Mutual Aid to other Towns	1
	335

Respectfully submitted.
Ronald M. Eaton
Fire Chief

HEALTH DEPARTMENT

There were 406 complaints made to the Health Officer. Of these, there were:

378 septic odor or overflow complaints
15 trash complaints
6 dead cats
1 unclean coffee cup complaint
2 roach complaints
1 bed bug complaint
3 mele bug complaints

Respectfully submitted,

Francis S. Valli, Jr.
Health Officer

SEACOAST REGIONAL COUNSELING CENTER

Over the past 15 years the Seacoast Regional Counseling Center has developed into a viable, established fixture in the network of health care services throughout the region. Our goal throughout the years has been to provide a comprehensive range of "community" mental health services at an easily accessible location for the residents of the region.

From a six room outpatient clinic within the Portsmouth Hospital in 1963, we have grown to be a multifaceted mental health center offering a variety of services for children ages 3-12, youth ages 13-18, and adults.

Over the past year the center provided Direct Treatment to a total of 1,281 clients. This figure does not include persons serviced through consultative, educational and activity programs.

As I reflect on this year, I feel that the center has experienced a year of change, growth and planning for the future to enable us to continue to provide high quality mental health care.

In terms of major changes, one important change has been the restructuring of all services for adults. In July of 1977 the Rehabilitation Day Treatment Program, Emergency Services, Adult Outpatients Services, and Follow-Up Care merged under one program - Adult Services.

Our youth program, The Junction Youth Resource Center, has made changes in terms of it's services for the outlying communities. The Junction has taken considerable steps towards providing a solid outreach program, which brings youth services out into our borderline towns. The Junction has also expanded it's range of alternative youth programs to include a Poetry Workshop, which has been an extremely successful program.

In regards to planning for the future, this year we have devoted a substantial amount of time to the planning and preparation of a Comprehensive Community Mental Health Plan for region eight. The major components of the plan include proposals calling for a 10 bed Psychiatric Inpatient Unit within Portsmouth Hospital, an Elderly Services Program, and a Community Services Program to provide consultative, educational, training and evaluation services. We feel that with these additions the Seacoast Regional Counseling Center will be able to truly provide a comprehensive range of mental health services.

The Plan, which includes a detailed needs assessment, description of each program, budget breakdown, and proposed programs and services was submitted to state planning officials April 30, 1978 and to the National Institute of Mental Health May 30, 1978. We anticipate a review of the Plan in mid-June.

We have been able to expand and enhance our services through the cooperative efforts of the residents of the Seacoast region. I would like to take this opportunity to Thank-you for your continued support.

Richard S. Lockhart

Administrative Director
Seacoast Regional Counseling Center

SEACOAST VISITING NURSE ASSOCIATION

1977 - 1978

Seabrook

Fiscal year	1977-78	1976-77
Total Calls	8646	7479
Seabrook	2916	2694

During fiscal year July 1, 1977 to June 30, 1978 2916 calls were made in Seabrook.

Nursing	2346
Physical Therapy	367
Home Health Aide	187

Of these calls 402 were made free of charge or at a reduced fee. It remains the policy of the agency that no one is refused service because of inability to pay. Fees are scaled or care is provided on a no charge basis when necessary.

Currently 169 children from Seabrook are enrolled in our Well Child Clinic. Clinics are held twice a month and children from birth to 6 years of age are seen on a regular schedule for physical examinations, immunizations, blood tests, counseling, developmental testing, vision and hearing screenings, urine tests and lead screening. In addition, children between the age of 3 and 6 are seen twice a year at our Dental Clinic and are referred to local dentists for treatment when necessary, at no cost to the families.

On the first Tuesday of each month we have nurses at the Trinity United Church Parish House at the Senior Citizens "Drop-in" meeting to hold a blood pressure monitoring and screening clinic. Also, anyone may come to our office at anytime between the hours of 8 AM and 4 PM for a free blood pressure check.

Our staff consists of 6 full time R.N.s, 2 part time R.N.s, 2 part time Physical Therapists and 1 Secretary/Bookkeeper. In addition we contract with Portsmouth Rehabilitation Center so that Speech Therapy and Occupational Therapy can be offered to our homebound patients. Our contract with the Area Homemaker/Home Health Aide Agency enables us to provide aides and homemakers to local residents when needed.

In spite of the increase in our budget, the Board of Directors voted not to ask the local towns to increase their appropriation based on updated population figures this year. Thus we are asking the Town of Seabrook for $5,400.00.

VISITING NURSES

Last year's Appro.	Amount spent	This year's request
$5,400	$5,400	$5,400

% increses/decrease
Same

PROPOSED BUDGET 1979 - 1980

EXPENSES

Salaries	$100,447.
Payroll Taxes	10,000.
Transportation	5,300.
Nurse Physicals	200.
Nurse Supplies	1,400.
Office Supplies & Postage	1,400.
Uniform Allowance	300.
Dues & Subscriptions	1,700.
Inservice	200.
Insurance	2,500.
Sundries & Miscellaneous	175.
Referral Service	600.
Contract Services	10,000.
Maintenances & Repair	100.
Rent	3,000.
Electricity	260.
Telephone	1,000.
Accounting & Legal	1,000.
	$139,582.

INCOME

Towns	$ 19,871.
Grants	6,859.
Interest Income	1,000.
Contributions	100.
Fee for Service	111,752.
	$139,582.

Rockingham Child and Family Services

1979 Fact Sheet
For the Town of Seabrook

Rockingham Child and Family Services is a private, non-profit agency. It is the only social work counceling agency in the area administrating counceling services specifically to families, individuals, and groups, concerning family problems. No other agency in Rockingham County can match the quality of counceling expertise which we offer. Presently, we have two full-time social workers and one part-time social worker. They have Masters degrees, and/or are accredited by the Academy of Certified Social Workers, and have working experience from ten to twenty years. Because we are a private agency, we are able to maintain a confidentiality of records. We receive support from the Exeter Clinic, doctors in private practice, and the Social Service Department of the Exeter Hospital. Additionally, Dr. Rowen Hochstedler, a practicing psyciatrist from Newburyport, Massachusetts, is a consultant to our staff.

Our purpose is to promote and conserve wholesome family life by means of meaningful social service programs. We offer help with difficulties when a member of the family is affected with problems which impair use of emotional, cultural, educational, social and physical development and functioning, or where there is conflict between children and parents or their peers, or between adult members of the family. The Agency offers couples who are in conflict services that enable them to work toward resolving their conflicts. We work towards preventing further deterioration and helping the family establish stability. The object of these services is to strengthen family life and enable individuals and families to develop capacities for handling their problems with greater understanding and effectiveness. We strive not only to relieve personal and social stresses, but to try and help prevent securing and utilizing resourses not available in the agency, such as medical and/or phychological evaluation, appropriate school facilities, and job or residential placement, is provided. A noted local psychiatrist once described our agency as providing services for the "worried well".

The following information should be clearly understood as these facts are specific to this year's request for funds:

(1) We are asking minimum support from 24 towns, based on the actual number of service hours given to the residents of each individual town.

(2) This year, our request is based on a twelve month period, July 1, 1977 through June 30, 1978 inculsive. (Last year's request was based on a nine month period from October 1, 1976 through June 30, 1977.) Thus, we are now basing our yearly requests on a twelve month period in conjunction with our fiscal year, July 1st through June 30th.

(3) During fiscal year 1977-1978, our sliding fee scale ranged from $4.00 to $30.00 an hour, per unit of counseling service. We do serve anyone in the County

who requests help, regardless of their ability to pay. Note: It is the difference between what your residents had ability to pay and the actual cost of services used, that is the basis of our request to you.

(4) We are not approximating what services some needy residents of your town may use in the future. But rather, we are asking your contribution of a disignated amount resulting from services already rendered. These funds will then be used to enable us to continue to provide our services.

(5) We have appealed to the County for funds to the extent of $7,000. This sum is to be applied as a match towards a contract of $27,182 with the N.H. Welfare Department for services rendered to them. No one served under this program is included in the request to the Town.

(6) We are asking you to help with the cost of services provided to lower and middle income groups who have all contributed something, but who have been unable to pay their full fee according to our scale. We are not asking you to contribute to Welfare clients or those in higher income brackets.

(7) Finally, it should be recognized that many of these residents who have or are receiving our services, without the services would have experienced broken home situations and other unfavorable trauma which no doubt would be costing your town more through Welfare and other areas of town responsibility. The dollars given to our agency provide that needed place for a local family to turn in their moment of crisis.

Thank you.

AREA HOMEMAKER — HOME HEALTH AIDE SERVICE

JUNKINS AVENUE OLD HOSPITAL BUILDING
PORTSMOUTH, NEW HAMPSHIRE 03801
TELEPHONE 436-9059

October 31, 1978

Selectmen
Town of Seabrook
Seabrook, N.H. 03874

Dear Selectmen:

Please consider the Area Homemaker Home Health Aide Service, Inc as an item for request of funds for the year 1979-1980 in the amount of $2,000.00 to support the residents of Seabrook.

We have five Aides working in your area now to help in the homes of the elderly and disabled when part-time help is needed. We work primarily under Title XX of the Social Security Act and receive Federal funding-four dollars for every one dollar from Seabrook.

Prevention of institutionalization is one of our primary goals.

Enclosed please find a summary of last year's work. Please contact us if you wish to discuss our service at the budget hearing.

Thank you for your consideration.

Sincerely,

Judith Sawyer,
Board President

Elizabeth J. Ballard,
Director

J.S.
E.J.B./dm

SOLID WASTE COMMITTEE REPORT FOR 1978

For the past two years the Solid Waste Committee has made it known that they are in favor of installing a transfer station and taking advantage of the savings offered. At the 1978 Town Meeting voters overwhelmingly approved the installation of a station to take advantage of the price savings per ton offered by RESCO. We are now hauling to RESCO at $23.00 per ton for an annual cost of approximately $151,500. The savings on their particular offer would have been about $5.00 per ton for a total savings of $30,000 per year, but the plan has not yet been put into effect.

Since the Town Meeting new laws are in effect which allow the transportation of rubbish across state lines without restriction. Because of this change there are several companies that will make bids for handling the removal of Seabrook's trash. It has been indicated that the bids will be in the $16 to $18 per ton range for a two to five year contract. Savings from such a contract would total $33,000 to $45,000 per year.

Last year the Solid Waste Committee recommended that the Town lease-purchase a transfer station payable monthly for five years. The Town would then own the station outright. Since last year interest rates have risen and it now appears that a large savings could be realized by purchasing the station with cash. On a five year payment plan a $50,000 station would cost approximately $75,000 before payments are completed.

A transfer station more than large enough to handle Seabrook's 6,500 tons of trash can be installed for less than $55,000 plus $10,000 for a simple roof and sides to protect it from the elements. The installation of the scale, which is almost completed, is another asset to the Town. Most haulers will only haul on a tonnage basis and dumping areas are not always equipped with weighing facilities.

The annual anticipated savings on the rubbish removal contract made possible by the transfer station and the scale should pay for the compactor in less than two years. The compactor and scale would also allow the Town to take advantage of low bids in the future. At present, no other company is interested in handling the loose pack we have now because it is an expensive transportation problem.

Major changes in our solid waste disposal methods are anticipated in the coming year. It is hoped that by year's end we will see a substantial reduction in our per ton costs for solid waste disposal.

Respectfully submitted: Arthur E. Wicklund, Chairman
Clyde Brown
Elizabeth Thibodeau
Walter Smith

BROWN LIBRARY ASSOCIATION

A steady increase in circulation has been noted from the time the town first granted support to Brown Library. In 1975 the circulation was 2039 volumes, in 1977 it was 2852 and in 1978 it was 3453. This may be due in part to a system of paper backs purchased in July called RECI. These smaller books are very popular and have proved to be a good investment.

Other purchases were books on New Hampshire and some new biographies including the stories of Eisenhower, Agatha Christie, Billy Graham and Diana Nyad. Another good investment has been a sturdy, locking bookcase in which to keep rare books and other valuable papers. Also kept in the case are the newly purchased volumes of New Hampshire Revised Statutes, Annotated.

On a sour note, it may be noted here that over the last three years it has cost the library $749. for books which have not been returned by the borrowers. Not only is this an expense to us, but other people are denied the opportunity to use these volumes. A continuing effort is being made to recover them.

Some gifts and donations this year were;From Charlotte Dow, Book of the Month; from Seabrook Bank and Trust Co., Time-Life Encylopedia of Gardening by James Crockett; from Karl J.E. Gove, "The Gove Book" a geneology; from Spherex, Inc., The Thomas Register of American Manufacturers and Catalog File for 1977; a subscription to New Hampshire Times and other miscellaneous subscriptions; and a gift of a number of large, healthy houseplants from Sheridan Dodge. The gifts of plants and several pieces of good furniture have combined with the new carpeting to contribute to a comfortable home-like atmosphere in the library reading room.

Recent displays include art work by the fourth, fifth and sixth grades from the Art Department of the Elementary School and a very interesting map of the Smithtown area along with old pictures. This is the work of Eric Small, president of the Seabrook Historical Society.

Helen Skinner, our assistant librarian, has completed four out of eight free courses offered at the University of New Hampshire on Public Library Techniques. This is an on-going program by the University to help update efficiency of personnel in the State's Libraries.

Charlotte K. Marshall,
Trustee for the
Town of Seabrook

BROWN LIBRARY ASSOCIATION

Financial Report

From Town of Seabrook, N.H.	$15,878.00
From Pingree Trust Funds	906.03
From Book Fund	500.00
Refunds	195.22
Gifts	10.00
Total Receipts, 1978	17,489.25
Balance Beginning year	2,803.76
Grand Total Receipts	$20,293.01

Expenditures:

Net Payroll	$3,831.33	
Internal Revenue	788.62	
State of N.H. U.C. Fund	75.72	
Electricity	479.71	
Telephone	143.01	
Oil	890.16	
Books	2,803.54	
Magazines	139.88	
Supplies	125.55	
Newspapers	45.00	
Architect	40.00	
Electrical Work	486.15	
Carpentry	474.92	
Carpeting	2,179.00	
Janitorial Services	421.33	
Gift, Bookmobile Super	3.00	
Grounds Supplies	21.88	
Insurance	197.43	
Bookcase	497.00	
Safe Deposit box, rent	7.50	
Book of checks	7.50	
New Heating System	4,200.00	
Total Expenditures	$17,941.23	
		$17,941.23
Balance December 31,1978		$ 2,354.78

MOSQUITO CONTROL

Mosquito Control in Seabrook has now been in operation for Three Years, one in Survey and two in active mosquito control. It has over all been highly effective and has greatly changed the local life-style, making the evening meal a backyard cookout and affording the luxury of large outdoor gatherings. All outdoor activities have been relatively free of the discomfort of the mosquito's presence.

The Program has never been without it's problems and it is doubtful whether it can continue without some outside help and direction. Under State regulation Mosquito Control personnel must be licensed, and in order to do so must have attained a required educational level. This, plus the short season, unusual hours, and unpleasant nature of the work, produces few applicants. The long range prospects are less encouraging.

Rockingham County now has a Mosquito Control operation which, with some assistance, could take over the mosquito control. If given a term contract, this operation could become effective, could produce worthy personnel and could coordinate the operation into an area effort which would far surpass our operation in any long term consideration.

It is recommended that the Town proceed in this direction under the leadership of a new Mosquito Control Committee chairman.

The possibility of joining the Essex County Mosquito Control Project on a regional basis should also be fully investigated.

Seabrook should continue the Mosquito Control Program for the welfare and comfort of its people.

Respectfully submitted,
Dan Gretsch

Youth Study Committee

Appointed as a new committee in 1978, the Youth Study Committee was commissioned by the Board of Selectmen to begin analyzing youth problems and programs in the community. The ultimate goal is that members of the committee will make recommendations to the Selectmen which may help solve some present youth problems.

Areas of conern to the group this year included a discussion of a curfew, such as one enacted in Hudson, New Hampshire. If one were used, it might be needed only in certain times of the year, such as at Halloween, which has traditionally been a difficult time for local property owners.

One recommendation forwarded to the Selectmen was that Seabrook participate in an area Big Brother/Big Sister program. This has been quite successful in other towns, and may help develop children in families which lack one parent, or are too large to provide each child with healthy recreation or entertainment opportunities.

During 1979 a list of all organizations presently serving youth in our area will be assembled. From the representatives of these, students in the local schools could learn what each group has to offer. Thereby, children could be exposed to new activities, clubs, or athletic organizations. It may be determined, by this project, that there are some services needed which are not presently being offered, but should be. This could aid in planning and fostering new projects.

Dean Glover, Chairman
Robert Beal
Maxie Brown
Robin Knowles
Cathy Moratty

SEABROOK CONSERVATION COMMISSION

The Town of Seabrook re-established a Conservation Commission this year. Committee members include Robert Quayle, Chairman, Catherine Silver, Secretary, Rev. Elizabeth Walton, Harry R. Knowles, Warren Crawford, Daniel Gretch and Madalene Castleton.

On June 22, 1978 the Board of Selectmen met with them to discuss the goals and objectives, as set forth in the New Hampshire statutes. The Commission would be, ideally, non-political, unbiased, citizens united by a common interest in the proper utilization and protection of Seabrook's natural resources.

We meet regularly each month to clarify these goals. We have started keeping a file and a index of other agencies and projects to avoid costly duplications and conflicting projects.

As individuals we have spent many hours reading, siftjng, sorting and discussing several years accumulations of printed information.

We have consulted other conservation Commissions and related agencies to build a firm foundation for our future work. It is a slow process.

Seabrook's valuable and irreplaceable marshland and seashore seemed to be the prime area of concern so we have directed this years efforts in that direction.

We hope that our approach toward a solution to current problems, through a zoning amendment, meets with the approval of the residents.

Respectfully submitted,

Madalene Castleton, Member

TOWN OF SEABROOK

STATEMENT OF TOWN CLERK'S ACCOUNTS FOR FISCAL YEAR ENDING DECEMBER 31, 1978

MOTOR VEHICLE PERMIT FEES:	$187,498.50
DOG LICENSE FEES:	2,523.10
TOWN ELECTION FEES:	33.00
PLANNING BOARD FEES:	280.00
PEDDLERS LICENSE FEES:	60.00

TOWN OFFICIAL'S SURETY BONDS
AMERICAN FIDELITY COMPANY

TAX COLLECTOR		
Frederick B. Felch	37-55-07	$66,000.00
TOWN CLERK		
Virginia L. Fowler	37-55-07	26,500.00
DEPUTY TOWN CLERK		
Bonnie L. Fowler	37-55-07	26,500.00
TREASURER		
Carol L. Perkins	37-55-07	66,000.00
TRUSTEE OF TRUST FUNDS		
Clarence A. Butland	37-55-98	21,000.00
Bruce G. Brown	38-21-84	21,000.00
Gary K. Fowler	36-85-67	21,000.00
SELECTMEN'S CLERK		
Nona Griggs	86-30-96	7,000.00
TAX ASSESSOR'S CLERK		
Margaret B. Weare	37-55-07	7,000.00
WATER DEPT. CLERK		
Barbara Richardson	37-55-07	7,000.00
SECRETARY TO TAX COLL.		
Lydia Gould	37-55-07	7,000.00
WATER DEPT. CLERK		
Judith Melanson	37-55-07	7,000.00
TOWN OF SEABROOK FOOD STAMP PROGRAM		
	69-74-26	25,000.00

TOWN CLERK, SEABROOK, N.H.

TREASURER'S REPORT - 1978

FROM LOCAL TAXES:		
Current Year		
Property Taxes	$ 2,063,215.70	
Interest on Property Taxes	134.07	
Resident Taxes	35,640.00	
Resident Tax Penalties	102.00	
Jeopardy Taxes	525.33	
Yield Tax	312.00	$ 2,099,929.10
PRIOR YEARS:		
Property Taxes	401,746.69	
Interest	16,060.45	
Resident Taxes	5,000.00	
Resident Tax Penalties	500.00	
Tax Sales Redeemed	114,121.01	
Interest & Costs	13,789.93	
National Bank Stock	100.50	
Yield Tax	522.48	
Bad Check Cost	10.00	551,851.06
FROM STATE:		
Interest & Dividends Tax	32,618.98	
Savings Bank Tax	7,041.20	
Business Profits Tax	101,366.20	
Highway Subsidy	22,840.31	
Rooms & Meals Tax	38,733.66	202,600.35
FROM LOCAL SOURCES:		
Motor Vehicle Permit Fees	187,498.50	
Dog License Fees	2,523.10	
Planning Board Fees	280.00	
Bad Check Cost	55.00	
Business License & Filing Fees	1,699.00	
Building Permit Fees	7,577.00	
Sale of Land	2,500.00	
Sale of Town Vehicles	1,573.29	
Sale of Cemetery Lots	2,700.00	
Parking Violation Fees	4,150.00	
Interest on Deposits	12,434.10	
Yankee Greyhound	96,250.00	
Interest on Trust Funds	778.38	
Sale of Zerox Copies	61.90	
Sale of BiCentennial Items	22.50	
Sale of Old Home Day Items	164.01	
Dump License Coupons	50,779.60	
Reimbursements	68,278.60	
Bond Payment in Error	150.00	
Overpayment Hyrant Rental	10,000.00	449,474.98
FROM U.S. GOVERNMENT:		
Revenue Sharing	93,640.00	
Interest on Revenue Sharing Acct.	878.72	
Anti-Recession	4,124.00	
Interest on Anti-Recession Acct.	41.85	98,684.57

RECEIPTS OTHER THAN CURRENT REVENUE:		
Temporary Loan	$ 800,000.00	$ 800.000.00
Total Receipts From All Sources		3,402,540.06
Balance January 1, 1978		721,948.02
Grand Total		$ 4,924,488.08
Plus Stop Payment on Check		120.00
Plus Redeposits		5,924.29
Less Checks Returned and Charges		5,994.29
Less Total Payments for Year		3,954,354.97
Less Payment to Trustee of Trust Fund		2,500.00
Balance on Hand December 31, 1978		$ 967.683.11

PROOF OF BALANCE

Balance as per statement Hampton National Bank		520,261.32
Deposits not credited		42,492.72
		$ 562,754.04
Less Outstanding Checks		152,161.27
Less Credit Memo		82.50
Balance December 31, 1978		$ 410,510.27

General Account	$ 410,510.27	
Land Purchase Savings Acct.	45,046.47	
Regular Investment Savings Acct.	262,116.37	
Revenue Sharing Savings Acct.	10.00	
Certificate of Deposit	250,000.00	967,683.11

WITHDRAWAL CAPITAL RESERVE FUND
MUNICIPAL BUILDING FUND

Receipts:		
Note	$ 250,000.00	
Interest for one day	30.90	250,030.90
Payments:	0.00	
Balance December 31, 1978		$ 250,030.90

Respectfully submitted,

Carol L. Perkins, Treasurer

TAX COLLECTOR'S REPORT

TOWN OF SEABROOK, N.H.

- 1 -

(For Current Year's Levy)

SUMMARY OF WARRANTS

PROPERTY, RESIDENT AND YIELD TAXES

LEVY OF 1978

- DR. -

Taxes Committed to Collector:		
Property Taxes	$ 2,201,687	
Resident Taxes	45,150	
National Bank Stock Taxes	100	
Jeopardy Tax	525	
Total Warrants		$ 2,247,462
Yield Taxes		312
Added Taxes:		
Property Taxes	$ 3,925	
Resident Taxes	4,940	
		8,865
Land Use Change Taxes		
Overpayments During Year:		
a/c Property Taxes	$	
a/c Resident Taxes		
Interest Collected on Delinquent Property Taxes		134
Penalties Collected on Resident Taxes		112
TOTAL DEBITS		$ 2,256,885

- CR. -

Remittances to Treasurer:		
Property Taxes	$ 2,063,216	
Resident Taxes	35,640	
National Bank Stock Taxes	100	
Yield Taxes	312	
~~Land Use Change Taxes~~ Jeopardy Tax	525	
Interest Collected	134	
Penalties on Resident Taxes	112	$ 2,100,039
Discounts Allowed		
Abatements Made During Year:		
Property Taxes	$ 2,199	
Resident Taxes	5,250	
~~Yield Taxes~~ Deeded	232	7,681
Uncollected Taxes - December 31, 1978: (As Per Collector's List)		
Property Taxes	$ 139,965	
Resident Taxes	9,200	
Yield Taxes		
		149,165
TOTAL CREDITS		$ 2,256,885

SUMMARY OF WARRANTS

PROPERTY, RESIDENT AND YIELD TAXES

LEVY OF 1977

- DR. -

Uncollected Taxes - As of January 1, 1978:			
Property Taxes	$ 403,446		
Resident Taxes	10,450		
Yield Taxes	126		
		$ 414,022	
Added Taxes:			
Property Taxes	$ 985		
Resident Taxes	1,110		
Yield Taxes	396	2,491	
Land Use Change Taxes			
Overpayments:			
a/c Property Taxes	$		
a/c Resident Taxes			
Interest Collected on Delinquent Property Taxes		16,030	
Penalties Collected on Resident Taxes		458	
TOTAL DEBITS			$ 433,001

- CR. -

Remittances to Treasurer During Fiscal Year Ended December 31, 1978:			
Property Taxes	$ 401,657		
Resident Taxes	4,580		
Yield Taxes	522		
Land Use Change Taxes			
Interest Collected During Year	16,030		
Penalties on Resident Taxes	458		
		$ 423,247	
Abatements Made During Year:			
Property Taxes	$ 2,630		
Resident Taxes	6,960		
~~Yield Taxes~~ Deeded	139		
		9,729	
Uncollected Taxes - December 31, 1978: (As Per Collector's List)			
Property Taxes	$ 5		
Resident Taxes	20		
		25	
TOTAL CREDITS			$ 433,001

SUMMARY OF WARRANTS

PROPERTY, RESIDENT AND YIELD TAXES

LEVY OF 1976 -72-71-70

- DR. -

Uncollected Taxes - As of January 1, 1978:			
Property Taxes	$ 2,772		
Resident Taxes	2,880		
		$ 5,652	
Added Taxes:			
Property Taxes	$		
Resident Taxes			
Land Use Change Taxes			
Overpayments:			
a/c Property Taxes	$		
a/c Resident Taxes			
Interest Collected on Delinquent Property Taxes		32	
Penalties Collected on Resident Taxes		42	
TOTAL DEBITS			$ 5,726

- CR. -

Remittances to Treasurer During Fiscal Year Ended December 31, 1978:			
Property Taxes	$ 89		
Resident Taxes	420		
Yield Taxes			
Land Use Change Taxes			
Interest Collected During Year	32		
Penalties on Resident Taxes	42		
		$ 583	
Abatements Made During Year:			
Property Taxes	$ 55		
Resident Taxes	2450		
~~Yield Taxes~~ Deeded	115		
		2,620	
Uncollected Taxes - December 31, 1978: (As Per Collector's List)			
Property Taxes	$ 2,513		
Resident Taxes	10		
		2,523	
TOTAL CREDITS			$ 5,726

SUMMARY OF TAX SALES ACCOUNTS

FISCAL YEAR ENDED DECEMBER 31, 1978

- DR. -

	Tax Sales on Account of Levies of: 1977	1976	1975	Previous Years
(a) Balance of Unredeemed Taxes - January 1, 1978	$	$ 61,191	$ 26,575	$ 38,864
(b) Taxes Sold to Town During Current Fiscal Year	116,809	.....	.....	....
Interest Collected After Sale	784	2,811	4,629	3,934
Redemption Costs	485	369	370	409
TOTAL DEBITS	$118,078	$ 64,371	$ 31,574	$ 43,207

- CR. -

Remittances to Treasurer During Year:				
Redemptions	$ 50,631	$ 28,139	$ 22,265	$ 13,086
Interest & Costs After Sale	1,269	3,180	4,999	4,343
Abatements During Year	16	528	110	2,063
Deeded to Town During Year	531	637	664	3,849
Unredeemed Taxes - December 31, 1978	65,631	31,887	3,536	19,866
TOTAL CREDITS	$118,078	$ 64,371	$ 31,574	$ 43,207

(a) "Balance of Unredeemed Taxes - January 1, 1978:"
Should include balances of Unredeemed Taxes, as of beginning of fiscal year - January 1, 1978 from Tax Sales of Previous Years.

(b) "Taxes Sold to Town During Current Fiscal Year:"
Tax Sales held during fiscal year ending December 31, 1978, should include total amount of taxes, interest and costs to date of sale.

NOTE: TOTAL DEBITS AND TOTAL CREDITS should agree.

PLODZIK AND SANDERSON
ACCOUNTANTS AND AUDITORS
KEARSARGE BUILDING
5 SOUTH STATE STREET
CONCORD, N. H. 03301

March 17, 1978

TOWN OF SEABROOK

AUDITOR'S OPINION

We have examined and audited the accounts and records of the Town of Seabrook, New Hampshire for the fiscal year ended December 31, 1977.

Our examination was made in accordance with generally accepted auditing standards and accordingly, included such tests of the accounting records and such other auditing procedures as were considered necessary in the circumstances.

In accordance with the practices followed by the Town of Seabrook, there is no record of the fixed assets or capital contributions in the Water Department. Because of the material effect of the omission of fixed assets and related depreciation on the financial position, we do not express an opinion on the financial statements of the Water Department as of December 31, 1977.

In our opinion, subject to the qualifications in the preceding paragraph covering the Water Department, the accompanying balance sheets and statements of sources of revenue and expenditures present fairly the financial position of the Town of Seabrook, New Hampshire at December 31, 1977 and the results of its operations for the year then ended, in conformity with generally accepted accounting principles applicable to governmental entities, applied on a consistent basis.

Respectfully submitted,

Plodzik + Sanderson

/jrp

PLODZIK AND SANDERSON
ACCOUNTANTS AND AUDITORS
KEARSARGE BUILDING
5 SOUTH STATE STREET
CONCORD, N. H. 03301

March 17, 1978

TOWN OF SEABROOK

LETTER OF TRANSMITTAL

Members of the Board of Selectmen
Town of Seabrook
Seabrook, New Hampshire 03874

Gentlemen:

We have examined the financial statements of the Town of Seabrook, New Hampshire for the fiscal year ended December 31, 1977, and have prepared the attached exhibits in conformity with the recommended format prescribed by the Municipal Services Division of the State of New Hampshire in accordance with R.S.A. 71-A:19. Included in the examination and audit were the accounts and records of the Board of Selectmen, Treasurer, Tax Collector, Town Clerk, Bicentennial Account, and Trustees of Trust Funds.

FINANCIAL INFORMATION

General Fund

Balance Sheet . . . . . Exhibit A-1
Statement of Change in Fund Balance . . . . . Exhibit A-2
Statement of Appropriations and Expenditures. . . . . Exhibit A-3
Statement of Estimated and Actual Revenue and Budget Summary. . . . Exhibit A-4

A balance sheet disclosing the financial condition of the general fund at December 31, 1977 is presented in Exhibit A-1. As indicated therein, the curren surplus amounted to $278,106 at December 31, 1977. An analysis of the change in fund balance is shown in Exhibit A-2.

Statements of appropriations and expenditures, estimated and actual revenue are included in Exhibits A-3 and A-4, respectively. As indicated by the budget summary, Exhibit A-4, a revenue surplus of $112,007, plus a net unexpended balance of appropriations of $174, resulted in a budget surplus of $112,181 for 1977.

FINANCIAL INFORMATION (Continued)

ater Department

Balance Sheet . . . . . Exhibit A-5

A balance sheet of the Water Department as of December 31, 1977 is presented n Exhibit A-5. As noted in our Auditor's Opinion, there are no fixed asset or ontributions in aid of construction accounts maintained for this fund. Therefore, e do not express an opinion on the financial statements of the Water Department s of December 31, 1977.

ong-Term Indebtedness

Balance Sheet . . . . . Exhibit A-6
Statement of Debt Service Requirements. . . . . Exhibit A-7

A balance sheet disclosing the total long-term indebtedness of the Town s contained in Exhibit A-6. The long-term debt outstanding amounted to $1,477,636 t December 31, 1977. A statement showing annual debt service requirements of rincipal and interest is contained in Exhibit A-7.

OTHER FUNDS AND OFFICIALS' ACCOUNTS CASH BASIS STATEMENTS

The accompanying supplemental exhibits covering segregated funds and the ccounts of those officials entrusted with the custody, receipt or expenditure of own funds, are presented in accordance with the current requirements of the unicipal Services Division of the State of New Hampshire. Although not considered ecessary for a fair presentation of the financial statements and results of perations, our examination of these accounts included the same tests and auditing rocedures applied in the examination of the aforementioned exhibits. In our pinion, these exhibits present fairly the revenues collected and expenditures paid rising from cash transactions then ended on a basis consistent with that of the receding year.

GENERAL COMMENTS

nredeemed Taxes

At December 31, 1977, unredeemed taxes for the levies of 1974 and prior ears totaled $38,865, as shown below:

Levy of	Unredeemed Taxes
1974	$ 5,381
1973	6,628
1972	6,441
1971	4,216
1970	2,550
1969	3,309
1968	3,974
1967	3,304

THE STATE OF NEW HAMPSHIRE

TOWN OF SEABROOK

TOWN WARRANT FOR 1979

L.S.

To the Inhabitants of the Town of Seabrook, in the County of Rockingham, in said State, qualified to vote in Town Affairs:

You are hereby notified to meet in the auditorium of the Seabrook Elementary School, Walton Road, on Tuesday, March 13, 1979 at 10:00 o'clock in the forenoon and to cast ballots until at least 7:00 o'clock in the evening of the same day, and to meet in the upper hall of the Seabrook Firemen's Association Building, Route 286, on thursday March, 15 1979, at 7:30 o'clock in the evening to act on the Articles herebelow.

Further, you are hereby notified that the moderator will process the absentee ballots at 3 o'clock in the afternoon of the same day pursuant to RSA 60:8.

ARTICLE 1. To elect by Non-Partisan ballot: One Tax Collector for a term of three (3) years; One Selectmen and Assessor for a term of three (3) years; One Trustee of Trust Funds for a term of three (3) years; One Road Agent for a term of one (1) year; One Fire Chief for a term of one (1) year; Three (3) Constables for a term of one (1) year; Two (2) members of the Planning Board for a term of three (3) years: One (1) member of the Planning Board for a term of one (1) year; Two (2) members of the Budget Committee for a term of three (3) years; One Park Commissioner for a term of three (3) years; and any other officers for the ensuing year.

(On the Official Ballot)

ARTICLE 2. To see if the Town is in favor of the adoption of Amendment No. 1, as proposed by the Planning Board for the Town of Seabrook Zoning Ordinance as follows:

To amend Section VII - Administration and Enforcement to add the following sections under Subsection C:

9. The Building Inspector shall obtain or the applicant for building permit must furnish information on the elevation (in relation to mean sea level) of the level of the lowest habitable flood (including basement if habitable) of all new or substantially improved structures, located within all areas having special flood hazards identified on the Flood Hazard Boundary Map or Flood Insurance Rate Map, and include whether or not such structures contain a basement, and if the structure has been floodproofed the elevation (in relation to mean sea level) to which the structure was floodproofed.

10. The Building Inspector shall review proposed development to assure that all necessary permits have been received from those governmental agencies from which approval is requiredby Federal or State law.

11. The Building Inspector shall notify, in riverine situations, adjacent communities and the State Coordinating Office prior to any alteration or relocation of water course, and submit copies of such notification to the Federal Insurance Administration.

12. The Building Inspector shall assure that the Flood carrying capacity within the altered or relocated portion of any water course is maintained.

(On the Official Ballot)

ARTICLE 3. To see if the Town is in favor of the adoption of Amendment No. 2 as proposed by the Planning Board for the Town of Seabrook Zoning Ordinance as follows:

To amend Section X - Definitions so that the definition of "Structure" is amended to read as follows:

Structure: Any structure constructed or erected by human means, whether on land or water, the use of which requires location on the ground or bed of water, or which requires attachment to something having location on the gound or water. Fences, stone walls, retaining walls and driveways are not to be construed as structures for purposes of side-line and setback requirements.

(On the Official Ballot)

ARTICLE 4. To see if the Town is in favor of the adoption of Amendment No. 3 as proposed by the Conservation Commission for the Town of Seabrook Zoning Ordinance as follows:

To amend Section III D and E - Zone 5, so that both Subsections are combined into one Subsection entitled D Zone 4 so that said new section reads as follows:

D - Zone 4: Conservation Area

In Zone 4 - there is allowed any use that does not involve the erection of any structure, including fences, walls, driveways or signs, or alter the surface configuration in any manner by the addition of fill or dredging or by bulldozing or otherwise moving and shifting the natural surface, unless such action is otherwise permitted and licensed by the appropriate State and Federal authorities. The following are permitted uses:

1. Non-Commercial Recreation such as hunting, clamming, fishing and picnicking.

2. Agriculture and Aqualculture

3. Natural trails and wildlife refuge.

(Not Recommended by the Planning Board)

(On the Official Ballot)

ARTICLE 5. To see if the Town is in favor of the adoption of Amendment No. 4 as proposed by Conservation Commission for the Town of Seabrook Zoning Ordinance as follows:

To amend Section II (entitled Establishment of Use Districts) to combine Zone 4 and Zone 5 into one zone entitled Zone 4 and to amend the official zoning map of the Town of Seabrook to reflect this change.

(Not Recommended by the Planning Board)

(On the Official Ballot)

ARTICLE 6. To see if the Town is in favor of the adoption of Amendment No. 5 as proposed by the Planning Board for the Town of Seabrook Zoning Ordinance as follows:

To amend Section 6:E - Motor Vehicle and Machinery Junk Yards, to include the following Subsection:

E. Regulations effective with the enactment of this Ordinance:

(a) No person, corporation, or association shall locate or maintain a motor vehicle junk yard or a machinery junk yard within a distance of One Hundred and Fifty (150) feet from the surface of any public highway unless such yard is fenced or screened so as to be completely hidden from view of the highway.

(b) Yards currently in operation shall be permitted a period of sixty (60) days of grace in which to complete the actions necessary for compliance with these regulations before violators may be prosecuted.

F. Nuisance Abatement:

(a) Any motor vehicle junk yard or machinery junk yard located or maintained in violation of the provisions of this subdivision is hereby declared a nuisance and the same may be abated on complaint of any prosecuting officer.

G. Penalty for Violation:

(a) Whoever violates any of the provisions of these regulations governing junk yard shall be fined not more than One Hundred ($100) Dollars or imprisioned for not more than six months, or both.

(On the Official Ballot)

ARTICLE 7. To see if the Town is in favor of the adoption of the Building Code Ordinance as proposed by the Board of Selectmen; said Ordinance having relevance to compliance with the Federal Flood Insurance Program.

1. The Building Inspector shall review all building permit applications for new construction or substantial improvement to determine whether proposed building sites will be reasonably safe from flooding. If a proposed building site is in a location that has flood hazard, any proposed new construction or substantial improvement (50% or more of the market value of structure) including prefabricated and mobile homes must (i) be designated (or modified) and anchored to prevent floatation, collapse, or lateral movement of the structure, (ii) use construction materails and utility equipment that are resistant to flood damage, and (iii) use construction methods and practices that will minimize flood damage.

2. The Building Inspector shall obtain, review and reasonably utilize any base flood elevation data available from a Federal, State or other source, until such other data has been provided by the Administrator, as criteria for requiring that (i) all new construction and substantial improvements of residential structures have the lowest floor (including basement) elevated to or above the base flood level and (ii) all new construction and substantial improvements of nonresidential structures have the lowest flood (including basement) elevated or floodproofed to or above the base flood level.

3. The Building Inspector shall require that all mobile homes to be placed within Zone A on the community's Flood Hazard Boundary Map shall be anchored to resist floatation, collapse, or lateral movement by providing over-the-top and frame ties to gound anchors.. Specific requirements shall be that (i) over-the-top ties be provided at each of the four corners of the mobile home, with two additional ties per side at intermediate locations and mobile homes less than 50 feet long requiring some additional tie per side, (ii) frame ties be provided at each corner of the home with five additional ties per side at intermediate points and mobile homes less than 50 feet long requiring four additional ties per side, (iii) all components of the anchoring system be capable of carrying a force of 4,800 pounds; and (iv) any additions to the mobile home be similarly anchored.

4. The Building Permit Officer shall require within flood prone areas new and replacement water supply systems to be designed to minimize or eliminate infiltration of flood waters into the systems.

5. The Building Permit Officer shall require within flood prone areas (i) new and replacement sanitary sewage systems to be designed to minimize or eliminate infiltration of flood waters into the systems and discharges from the systems into flood waters and (ii) on-site waste disposal systems to be located to avoid impairment to them or contamination from them during flooding.

(On the Official Ballot)

ARTICLE 8. To see if the Town will vote to authorize the Selectmen to borrow money in anticipation of taxes and to renew and refund Town notes.

ARTICLE 9. To see if the Town will vote to authorize and empower the Selectmen to accept Federal and/or State and/or other funds to be applied to the salaries of Town employees.

ARTICLE 10. To see if the Town will vote to authorize the Selectmen to apply for, accept, and expend up to TEN THOUSAND ($10,000.00) DOLLARS in Municipal Coastal Planning Grants as authorized and approved under the New Hampshire Coastal Resources Management Programs.

(Recommended by the Budget Committee)

ARTICLE 11. To see if the Town will vote to raise and appropriate the sum of TWO THOUSAND ($2,000.00) DOLLARS as the Town's 20% Local match toward a Coastal Energy Impact Program (CEIP) Planning Grant. The purpose of this grant is to plan for the impact of Seabrook Station on the community facilities of the Town.

(Recommended by the Budget Committee)

ARTICLE 12. To see if the Town will vote to authorize the withdrawal from the Revenue Sharing Fund established under the provisions of the State and Local Assistance Act of 1972 for use as set-offs against budgeted appropriations for the following priority purposes and in the amounts indicated, or take any other action hereon:

Appropriation	Amount
Police	$ 50,000.00
Fire	$ 50,000.00

(Recommended by the Budget Committee)

ARTICLE 13. On petition of Robie M. Beckman and Twenty (20) other voters of the Town: Do you favor adoption of the Town Manager Plan as provided in Chapter 37 of the Revised Statutes Annotated?

(On the Official Ballot)

ARTICLE 14. To see if the Town will vote to authorize and empower the Selectmen to appoint such permanent police officers, firemen and employees for all other Departments of the Town as they deem necessary.

ARTICLE 15. To see if the Town will vote to continue the position of Administrative Assistant to the Selectmen.

ARTICLE 16. On Petition of James E. Champoux and Fourteen (14) other voters of the Town: To see what action the Town Meeting will take to rescind the vote taken at the 1978 Town Meeting under Article 47 of the Warrant and to adopt the provisions of RSA 559-a and 559-b of the Sessions laws of 1977, Chapter 157 to allow residents to register to vote with the Town Clerk.

ARTICLE 17. To see if the Town will vote to purchase a computer for the use of the Town in compiling information on all payroll, property tax, resident tax, water bills, Treasurer's receipts and expense vouchers together with other information and to raise and appropriate the sum of TWENTY ONE THOUSAND ($21,000.00) DOLLARS for this purpose.

(Recommended by the Budget Committee)

ARTICLE 18. On Petition of Blanche E. Bragg and Nineteen (19) other voters of the Town to see what action the Town will take on the following question: Do you favor Seabrook withdrawal from the Winnacunnet Co-Operative High School District, and to create its own feasability study committee for determining the cost of building its own high school and or a High School Vocational Educational Building in Seabrook, said feasibility committee to report their findings at an adjournment of the Annual Town Meeting, the date and time to be specified at this Annual Town Meeting.

(On the Official Ballot)

ARTICLE 19. To see if the Town will vote to instruct the Selectmen to take the initial steps towards the re-evaluation of the real estate in Town.

ARTICLE 20. To see if the Town will vote to clarify the actions of the 1978 Town Meeting on Article 26 by specifically naming the Selectmen of the Town as Agents for purposes of expanding the moneys authorized under the municipal building fund and ratifying the actions taken by the Selectmen for this purpose.

ARTICLE 21. To see if the Town will vote to exercise the terms of an Option to purchase land which it holds on land and buildings on the westerly side of Lafayette Road and called THE OLD CHASE HOMESTEAD, containing approximately twelve (12) acres, which Option is dated January 1979, and to raise and appropriate the sum of TWO HUNDRED AND SIXTEEN THOUSAND, EIGHT HUNDRED AND FIFTY ($216,850.00) DOLLARS for the purpose of purchasing this property. Said purchase price shall be reduced by the consideration given by the Town to the Trustees of the Josiah Chase Homestead Family Trust for the Option and any amounts that may be returned to the Town under the Terms of the Option. (This article is submitted pursuant to vote of the Special Town Meeting of November 16, 1978.)

(Recommended by the Budget Committee)

ARTICLE 22. To see if the Town will vote to authorize the Selectmen to sell to John C. Parkman the tax title it holds on land located on the northeasterly side of Folly Mill Road as assessed to the heirs of Benjamin Gove and known as the Emma I Temple Lot and acquired by the Town by collectors deed dated October 17, 1978 for a price which shall be the market value as determined by the Office of the Tax Assessor plus the cost of survey and legal actions to quiet the title.

ARTICLE 23. To see if the Town will authorize the Selectmen to appoint a Deputy Tax Collector.

ARTICLE 24. To see if the Town will authorize the Selectmen to convey by deed, tax title property held by the Town in accordance with RSA 80:42 which requires such conveyance by public auction or advertised sealed bids.

ARTICLE 25. To see if the Town will vote to authorize the Selectmen to sell to Mable Pietrowski for the sum of $3,295.00 the tax title it holds on land and buildings on Fowler's Court as assessed to the heirs of Earlin Fowler and acquired by the Town by tax collectors deed dated December 28, 1978.

ARTICLE 26. To see if the Town will vote to authorize the Selectmen to sell to Alfred C. Janvrin, Jr. for the sum of $2,264.03, the tax title it holds on land and buildings on South Main Street as assessed to Charles McQuillan and Margaret Fogg and acquired by the Town by collectors deed dated December 28, 1978.

ARTICLE 27. To see if the Town will vote to raise and appropriate the sum of TWO HUNDRED AND TWENTY FIVE THOUSAND ($225,000.00) DOLLARS for the purpose of purchasing land of E. N. Dixon Co., Inc. located on the corner of True Road and Old New Boston Road and consisting of approximately 13.9 acres for the purpose of protecting the Town Well Fields and providing open space for the Town.

(Recommended by the Budget Committee)

ARTICLE 28. To see if the Town will vote to raise and appropriate the sum of EIGHTY THOUSAND SIX HUNDRED FIFTY ($80.650.00) DOLLARS for the purpose of acquiring land surrounding the new well field being developed off of Lower Collins Street sufficient to comply with all state regulations for the protection of municipal water supplies and to authorize and empower the Selectmen to enter into negotiations with the owners of said land for purchase or to take any other action required for the taking of said land for municiapl use.

(Recommended by the Budget Committee)

ARTICLE 29. To see if the Town will vote to raise and appropriate the sum of TEN THOUSAND ($10,000.00) DOLLARS for the purpose of purchasing a 3/4 ton pick-up truck to be used by the Water Department.

(Recommended by the Budget Committee)

ARTICLE 30. To see if the Town will vote to purchase and install water meters in all unmetered users throughout the Town and to raise and appropriate the sum of FOUR HUNDRED THOUSAND ($400,000.00) DOLLARS for this purpose.

(Not Recommended by the Budget Committee)

ARTICLE 31. To see if the Town will vote to raise and appropriate the sum of TWO HUNDRED THOUSAND ($200,000.00) DOLLARS for the purpose of capital expenditures on construction and improvements to the Town water system.

(Recommended by the Budget Committee)

ARTICLE 32. To see if the Town will vote to adopt an ordinance pursuant to the powers granted in the Town's Corporate Chapter and the Revised Statutes Annotated of the State of New Hampshire as amended which would protect the health and safety of the public by requiring State approval for the placement and development of private wells prior to the issuance of a building permit as follows:

1. No building permits for the construction, placement or development of any building containing waste disposal system shall be issued by the Building Inspector until the owner of the land to be developed shall first have obtained written approval for same from the State Water Supply and Pollution Control Commission or any other State Agency having jurisdiction and licensing control over the placement of wells.

2. There shall be a fine of One Hundred ($100) for each violation of this ordinance and an additional fine of One Hundred ($100) per day for each day of continued violation.

ARTICLE 33. To see if the Town will vote to raise and appropriate the sum of FIFTY THOUSAND ($50,000.00) DOLLARS for the purpose of adding it to the Town Motor Vehicle Equipment Fund.

(Recommended by the Budget Committee)

ARTICLE 34. To see if the Town will vote to raise and appropriate the sum of TWO HUNDRED TEN THOUSAND ($210,000.00) DOLLARS for the purpose of constructing and equiping a substation for the Fire Department at the "Sanborn School Property", at the corner of Lafayette Road and New Zealand Road.

(Not Recommended by the Budget Committee)

ARTICLE 35. To see if the Town will vote to raise and appropriate the sum of FORTY THOUSAND ($40,000.00) DOLLARS for the purpose of preserving the "Sanborn School" building and moving it to other Town property.

(Not Recommended by the Budget Committee)

ARTICLE 36. To see if the Town will vote to raise and appropriate the sum of THIRTY THOUSAND ($30,000.00) DOLLARS for the purpose of upgrading and improving the Town fire alarm system.

(Recommended by the Budget Committee)

ARTICLE 37. To see if the Town will vote to raise and appropriate the sum of NINTY THOUSAND ($90,000.00) DOLLARS for the purpose of purchasing a new pumper fire truck.

(Recommended by the Budget Committee)

ARTICLE 38. To see if the Town will vote to raise and appropriate the sum of TWENTY FIVE THOUSAND ($25,000.00) DOLLARS for the purpose of purchasing a new ambulance.

(Recommended by the Budget Committee)

ARTICLE 39. To see if the Town will vote to adopt an ordinance pursuant to the powers granted in said Town's Corporate Charter and the Revised Statutes Annotated of the State of New Hampshire as amended which would require the installation of automatic sprinklers for new commercial and industrial building as follows:

1. Every building or structure with a total floor space of 7,500 square feet or more must be constructed with automatic sprinklers which shall be installed to meet the minimum requirements of NFPA Standard #13 (standard

for the installation of sprinkler systems), NFPA National Fire Codes, Vol.6, Chapter 8 (Undergound Pipes and Fittings) and Chapter 9 (rules for laving pipes).

2. All sprinkler alarms shall be connected to the municipal fire alarm system.

3. This ordinance shall take effect upon approval of Town Meeting and shall spply to all new construction.

ARTICLE 40. To see if the Town will vote to raise and appropriate the sum of ELEVEN THOUSAND FOUR HUNDRED ($II,400.00) DOLLARS for the purpose of purchasing two police sedans.

(Recommended by the Budget Committee)

ARTICLE 41. To see if the Town will vote to raise and appropriate the sum of SEVEN THOUSAND FIVE HUNDRED ($7,500.00) DOLLARS for the purpose of purchasing a new police van.

(Not Recommended by the Budget Committee)

ARTICLE 42. On Petition of John L. Randall and Twenty-Two (22) other voters of the Town to see if the Town will vote to order the Board of Selectmen to seek bonding for elected constables of the Town of Seabrook, effective March, 1979.

(On the Official Ballot)

ARTICLE 43. On Petition of Charles H. Felch Sr. and Eighty-Three (83) other voters of the Town to see how the voters will act on the following question: To see if the Town will vote to elect the Chief of Police by official ballot at the March, 1980 and all further Annual Town Elections, thereby rescinding the action taken by adopting Article 49 at the 1978 Annual Town Meeting?

(On the Official Ballot)

ARTICLE 44. To see if the Town will vote to raise and appropriate the amount of FIVE HUNDRED ($500) DOLLARS to be used by the Seabrook Conservation Commission for acquiring, maintaining, improving and protecting land in the name of the Town.

(Recommended by the Budget Committee)

ARTICLE 45. To see if the Town will vote of raise and appropriate the sum of THREE HUNDRED AND FIFTY ($350) DOLLARS as the Town's donation to the Seacoast Big Brother - Big Sister of New Hampshire Program and to accept any County aid or grants for this purpose.

(Recommended by the Budget Committee)

ARTICLE 46. To see if the Town will vote to purchase and install a chain link fence to enclose the Wildwood and Elmwood cemeteries and to raise and appropriate the sum of FIFTEEN THOUSAND ($15,000.00) DOLLARS for this purpose.

(Not Recommended by the Budget Committee)

ARTICLE 47. To see if the Town will vote to raise and appropriate the sum of EIGHT THOUSAND ($8,000.00) DOLLARS for the purpose of purchasing a 3/4 ton pick-up truck for use by the Park Department.

(Recommended by the Budget Committee)

ARTICLE 48. To see if the Town will vote to raise and appropriate the sum of SEVENTY THOUSAND ($70,000.00) DOLLARS for the purpose of purchasing rubbish compacting equipment for the transfer station.

(Recommended by the Budget Committee)

ARTICLE 49. To see if the Town will vote to raise and appropriate the sum of FIFTY THOUSAND ($50,000.00) DOLLARS for the purchase of a new tractor-crawler.

(Not Recommended by the Budget Committee)

ARTICLE 50. To see if the Town will vote to raise and appropriate the sum of FORTY TWO THOUSAND ($42,000.00) DOLLARS for the purpose of purchasing a rubbish compactor.

(Recommended by the Budget Committee)

ARTICLE 51. To see if the Town will vote to accept a road to be known as "Chase Way" insofar as said road is paved and as identified as the road to D.G. O'Brien, Inc. and located on "Subdivision Plan for Chase Enterprises Inc., Seabrook, New Hampshire, K.F. Moore & B.G. Sta-les land surveyors, Dover, N.H., Scale 1"=100' ". May 1977 and recorded in Rockingham Records 0195.

ARTICLE 52. On Petition of William E. Felch and Seventeen (17) other voters in the Town to see if the Town will vote to raise and appropriate the sum of TWENTY-TWO HUNDRED ($2,200.00) DOLLARS for a yard and one half sander and salter for the Highway Department.

(Recommended by the Budget Committee)

ARTICLE 53. To see if the Town will vote to raise and appropriate the sum of TEN THOUSAND ($10,000.00) DOLLARS for the purpose of constructing a four bay addition onto the Town garage on Railroad Avenue

(Recommended by the Budget Committee)

ARTICLE 54. To see if the Town will authorize the Selectmen to expand the Highway Subsidy provided by the State of New Hampshire pursuant to the provisions of RSA 241:14 and if, as amended, for the purpose defined in said Statute.

ARTICLE 55. To see if the Town will vote to raise and appropriate the sum of TEN THOUSAND ($10,000.00) DOLLARS for the purpose of hot topping town roads.

(Recommended by the Budget Committee)

ARTICLE 56. On Petition of Thelma P. Kendrick and Forty-One (41) other voters of the Town to see if the Town will vote to raise and appropriate the sum of FOUR THOUSAND ($4,000.00) DOLLARS for the purpose of installing a drain on Collins Street near the residence of Thelma Kendrick.

(Not Recommended by the Budget Committee)

ARTICLE 57. To see if the Town will vote to raise and appropriate the sum of TEN THOUSAND ($10,000.00) DOLLARS for the purpose of improving the docking facility on the end of Farm Lane.

(Recommended by the Budget Committee)

ARTICLE 58. On Petition of John L Randall and Twenty-Six (26) other voters of the Town, to see if the Town will vote to make the Town boat launching ramp located on River Street available for the use of residents of the Town of Seabrook only?

(On the Official Ballot)

ARTICLE 59. To see if the Town will vote to raise and appropriate the sum of ONE THOUSAND ($1,000.00) DOLLARS for the purpose of planting trees and shrubbery for the beautification of the Town.

(Recommended by the Budget Committee)

ARTICLE 60. To see if the Town will vote to raise and appropriate the sum of TWO THOUSAND TWO HUNDRED ($2,200.00) DOLLARS for the construction of an approved concrete dog pound.

(Not Recommended by the Budget Committee)

ARTICLE 61. To see what action the Town will take to ratify the Personnel policies as adopted by the Board of Selectmen on December 7, 1978.

ARTICLE 62. On Petitions of John Crandall and twenty-three (23) other voters of the Town to see if the Town will vote to adopt an ordinance pursuant to the powers granted in said Town's Corporate Charter and the Revised Statutes Annotated of the State of New Hampshire as amended which would protect the health, safety and welfare of the inhabitants of the Town and conserve property values and reads as follows:

All electric power transmission lines, to be constructed in or through the Town, having a rated potential capacity of 69,000 volts or more, shall be buried underground.

(On the Official Ballot)

ARTICLE 63. To see what sums of money the Town will vote to raise and appropriate for the expense of the General Government, for the protection of persons and property, for health and sanitation, for highways and bridges, for the support of the Town Poor and for all necessary expenditures for the ensuing year.

ARTICLE 64. To transact all other legal business that may come before said meeting.

GIVEN under our hands and seals this 15th. day of February, in the year our Lord One Thousand Nine Hundred and Seventy-Nine.

Selectmen of

Seabrook

A true copy of Warrant - Attest:

Selectmen of

Seabrook

Seabrook, New Hampshire February 15 , 1979

We hereby certify that we gave notice to the Inhabitants, within named, to meet at the time and place and for the purpose within named, by posting an attested copy of the within Warrant at the place of meeting within named, and a like attested copy at the Post Office and the Town Hall, being public places in said Town on the 15th. day of February, 1979.

STATE OF NEW HAMPSHIRE
ROCKINGHAM, SS.

February 15 , 1979

Personally appeared the above named Selectmen of the Town of Seabrook and swore that the above was true to the best of their knowledge and belief.

Before me,

Justice of the Peace
or
Notary Public

VIRGINIA L. [illegible] NOTARY PUBLIC
MY COMMISSION EXPIRES JULY 28, 1981

PURPOSES OF APPROPRIATION	Appropriations Previous Fiscal Year		Budget Committee Recommended 1979 (1979-80)		Budget Committee Submitted Without Recommendation	
GENERAL GOVERNMENT:						
1 Town officers' salaries	50,055	00	66,050	00		
2 Town officers' expenses	34,000	00	38,775	00		
3 Election and Registration expenses	8,000	00	6,000	00		
4 ~~Municipal and District court expenses~~ Office Clerks	19,730	00	32,570	00		
5 Expenses town hall and other buildings	10,800	00	16,780	00		
6 ~~Revaluation of property~~ Art 8 '78	2,000	00				
7 Art 14 '78	13,500	00				
8 Art. 10 '79			10,000	00		
9 Art. 11 '79			2,000	00		
PROTECTION OF PERSONS AND PROPERTY:						
10 Police department	205,385	00	272,615	00		
11 Parking Meters - operation & maintenance						
12 Fire department, inc. forest fires	198,084	00	218,156	00		
13 ~~Blister rust and gypsy moth~~ Art. 21 '78	19,920	00				
14 Planning and Zoning	7,500	00	4,250	00		
15 ~~Damage by dogs~~ Art. 17 '79			21,000	00		
16 Insurance	75,400	00	83,500	00		
17 Civil Defense	1,000	00	2,500	00		
18 Conservation Commission			1,275	00		
19 Art. 25 '78	4,000	00				
20 Art. 26 '78	86,893	00				
21 Art. 27 '78 Art. 28 '79	250,000	00	80,650	00		
22 Art. 33 '78 Art. 29 '79	19,100	00	10,000	00		
HEALTH DEPARTMENT:						
23 Health Dept. - ~~Hospital appropriation~~	19,500	00	12,100	00		
24 ~~Vital Statistics~~ Art. 30 '79					400,000	00
25 Town Dump and Garbage Removal	184,000	00	228,000	00		
26 Mosquito Control	14,000	00	15,345	00		
27 Town Construction	30,000	00	30,000	00		
28 Art. 39 '78	1,200	00				
29 Art. 40 '78 Art 33 '79	12,500	00	50,000	00		
HIGHWAYS & BRIDGES:						
30 Town road aid	494	62	562	30		
31 Town Maintenance	71,750		173,650	00		
32 Street Lighting	30,000	00	30,000	00		
33 General expenses of highway department						
34 Art 43 '78 Art. 34 '79	3,000	00			210,000	00
35 Art. 44 '78 Art. 35 '79	300	00			40,000	00
36 Art. 46 '78 Art. 36 '79	500	00	30,000	00		
37 Art. 54 '78	10,415	00				
LIBRARIES:						
38 Library	16,378	00	18,876	00		
39 Art. 55 '78 Art. 38 '79	30,000	00	25,000	00		
40 Art. 58 '78 Art. 40 '79	700	00	11,400	00		
41 Art. 41 '79					7,500	00
PUBLIC WELFARE:						
42 Town poor	17,000	00	17,000	00		
43 Old age assistance						
44 Aid to permanently and totally disabled	13,000	00	13,000	00		
45 Soldiers' aid						
46 Art. 44 '79			500	00		
47 Art. 45 '79			350	00		
48 Art. 46 '79					15,000	00

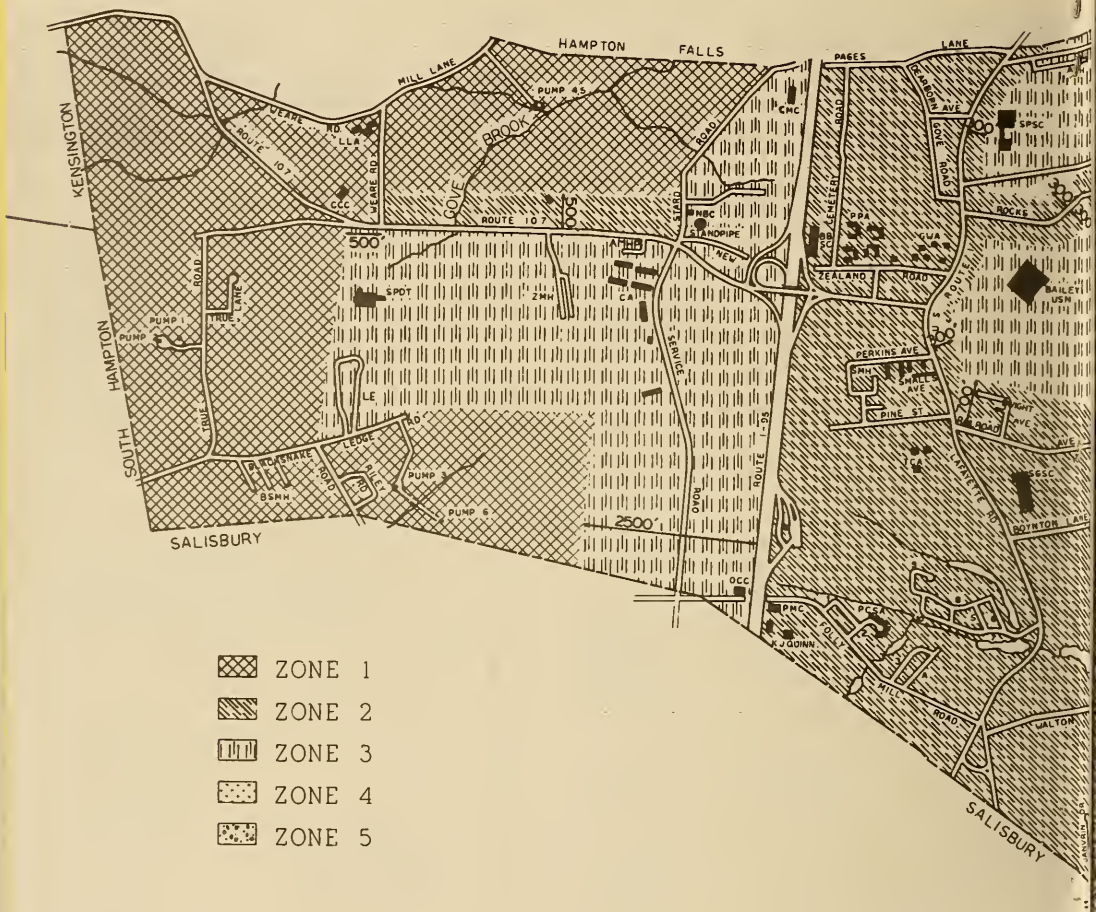

SEABROOK, NEW HAMPSHIRE

1 DORIS STREET
2 DIANE STREET
3 RAYMOND DRIVE
4 VIRGINIA LANE
5 FOREST COURT
6 LAKE SHORE DRIVE
7 FOREST DRIVE
8 EVERGREEN DRIVE
9 TIMBER COURT
10 AYER CIRCLE

0 600 1200 1800

HAMPTON FALLS
BROWNS
ROAD
PSCNH
HUNTS
ISLAND
CREEK
RIVER
COMMONS ISLAND
HAMPTON HARBOR
KNOWLES ISLAND
BROOK
FARM
CREEK
MILL
RAILROAD
DOW'S LANE
FARM
LANE
WOODLAND AVE
CENTENNIAL
BECKMANS POND
SHEPHERD BROOK
SC
SCHOOL
STREET
BROOK
CAINS
ROAD
SMHP
WASHINGTON
LOWER COLLINS
COLLINS ROAD
FOWLER
SBMH
ROUTE 286
SOUTH
ROAD
ADAMS AVE
MAIN
STREET
PARKERSVILLE LANE
WORTHLEY AVE
WATER TANK
JANVRIN DR
BOSTON
PICKENS AVE
CMA
BLACKWATER
RIVER
SALISBURY
THORNTON ST
CAMPTON
PLYMOUTH
WOODSTOCK ST
ASHLAND ST
BRISTOL ST
TILTON ST
FRANKLIN ST
CONCORD ST
PEMBROKE ST
SUNCOOK ST
HOOKSETT ST
MANCHESTER ST
HUDSON
NASHUA ST
TYNGSBORO ST
CHELMSFORD ST
LOWELL ST
DRAGUT ST
ANDOVER ST
METHUEN ST
LAWRENCE ST
HAVERHILL ST
MERRIMAC ST
GROVELAND ST
NEWBURY ST
AMESBURY ST
NEW HAMPSHIRE ST
CQA
PORTSMOUTH
ROUTE 1A
ATLANTIC AVE
500
1500

PURPOSES OF APPROPRIATION	Appropriations Previous Fiscal Year		Budget Committee Recommended 1979 (1979-80)		Budget Committee Submitted Without Recommendation	
PATRIOTIC PURPOSES:						
49 Memorial Day - Old home day	2,500	00	6,000	00		
50						
51						
RECREATION:						
52 Parks & Playground, inc. band concerts	18,650	00	22,400	00		
53 Art. 47 '79			7,000	00		
54						
55						
PUBLIC SERVICES ENTERPRISES:						
56 Municipal Sewer Dept.						
57 Municipal Water Dept.	115,000	00	174,730	00		
58 Municipal Electric Dept.						
59 Cemeteries	28,000	00	11,000	00		
60 Airport						
61 Art. 48 '79			70,000	00		
UNCLASSIFIED:						
62 Damages and Legal expenses	8,130	00	53,550	00		
63 Advertising and Regional Associations	100	00	100	00		
64 Employees' retirement and Social Security	41,500	00	52,300	00		
65 Contingency Fund						
66 Art. 49 '79					52,000	00
67 Art. 50 '79			42,000	00		
68 Art. 52 '79			2,200	00		
69 Art. 53 '79			10,000	00		
70 Art. 55 '79			10,000	00		
DEBT SERVICE:						
71 Principal-long term notes & bonds			354,743	00		
72 Interest-long term notes & bonds			94,521	17		
73 Interest on temporary loans	40,000	00	40,000	00		
74 Art. 56 '79					4,000	00
CAPITAL OUTLAY:						
75 Art. 21 '79			216,815	00		
76 Art. 27 .79			225,000	00		
77 Art. 31 '79			200,000	00		
78 Art. 37 '79			90,000	00		
79 Art. 57 '79			10,000	00		
80 Art. 59 '79			1,000	00		
81 Art. 60 '79					2,200	00
PAYMENT TO CAPITAL RESERVE FUND:						
82						
83						
84						
85 **TOTAL APPROPRIATIONS**	1,713,984	62	3,215,263	47	730,700	00

*$1,712,094.62 amount appropriated at Town Meeting of 1978

*Total estimated "Revenues from all sources except Property Taxes" deducted from Total "Appropriations recommended by Budget Committee" gives estimated "Amount to be raised by Property Taxes," exclusive of County and School Taxes.

BUDGET OF THE TOWN OF Seabrook **, N.H.**

BUDGET FORM (A) FOR TOWNS WHICH HAVE ADOPTED THE PROVISIONS OF THE MUNICIPAL BUDGET LAW

SOURCES OF REVENUE	Estimated Revenue Previous Fiscal Year		Actual Revenue Previous Fiscal Year		Estimated Revenue Ensuing Fiscal Year	
FROM LOCAL TAXES:						
86 Resident Taxes	40,000	00	40,640	00	40,000	00
87 National Bank Stock Taxes	0		100	50	100	00
88 Yield Taxes	100	00	834	48	100	00
89 Interest on Delinquent Taxes			29,994	45	1,500	00
90 Resident Tax Penalties			602	00	500	00
91 Inventory Penalties						
92 Jeopardy Taxes			525	33	300	00
93						
FROM STATE						
94 Meals and Rooms Tax	35,000	00	38,733	66	35,000	00
95 Interest and Dividends Tax	25,000	00	32,618	98	30,000	00
96 Savings Bank Tax	5,500	00	7,041	20	5,500	00
97 Highway Subsidy	23,000	00	22,840	31	23,900	00
98 Railroad Tax						
99 Town Road Aid					3,748	00
100 State Aid Construction						
101 Class V Highway Maintenance						
102 State Aid Water Pollution Projects						
103 State Aid Flood Control Land						
104 National Forest Reserve						
105 Reimb. a/c State-Federal Forest Land						
106 Reimb. a/c Fighting Forest Fires						
107 Reimb. a/c Exemp.-Growing Wood & Timber						
108 Reimb. a/c Road Toll Refund						
109 Reimb. a/c Old Age Assistance						
110 Reimb. a/c Business Profit	31,340	00	101,366	20	101,000	00
111						
112						
113						
114						
FROM LOCAL SOURCES, EXCEPT TAXES						
115 Motor Vehicle Permits Fees	155,000	00	187,498	50	170,000	00
116 Dog Licenses	1,700	00	2,523	10	2,200	00
117 Business Licenses, Permits and Filing Fees	1,000	00	1,699	00	1,000	00
118 Fines & Forfeits, Municipal & District Court	2,000	00	4,150	00	2,500	00
119 Rent of Town Property						
120 Interest Received on Deposits	15,000	00	12,434	10	12,000	00
121 Income From Trust Funds	600	00	778	38	600	00
122 Income From Departments incl. Building Permits	4,000	00	7,973	90	5,000	00
123 Income From ~~Sewer Department~~ Dump Coupons			50,779	60	50,000	00
124 Income From Water Department					200,000	00
125 Income From Electric Department						
126 Surplus						
127 Sale of Bi-Cen Items & Old HOme Day	0		186	51		
128 Sale of Cemetery Lots	1,000	00	2,700	00	1,500	
129 Race Track Fees	95,000	00	96,250	00	95,000	00
130 Sale of Town Property & Land			4,073	29		
131 Reinvestment Intrest	1,000	00				
RECEIPTS OTHER THAN CURRENT REVENUE:						
132 Proceeds of Bonds and Long Term Notes	501,200	00	250,000	00		
133 Withdrawal From Capital Reserve	86,893	00	86,893	00		
134 Revenue Sharing Fund	100,000	00	94,518	72	100,000	00
135 Anti Recession Fund			4,165	85		
136 Art. 10					10,000	00
137 **TOTAL REVENUES AND CREDITS**	1,124,333	00	1,081,921	06	891,448	00

APPENDIX TO ARTICLE 61
OF THE
TOWN WARRANT
1979

PERSONNEL POLICY

TOWN OF SEABROOK

The following Personnel Policy has been adopted and approved by the Board of Selectmen for the Town of Seabrook to guide the administration of personnel activities. Guidelines set forth in this policy statement shall apply to all permanent employees and Department Heads. Presentation of this information to all employees will serve to instruct them in their rights as well as their responsibilities while in the employment of the Town.

TABLE OF CONTENTS

			PAGE
SECTION I.		Provisions of Employment	
	A.	Employment	1
	B.	Applications	1
	C.	Testing	2
	D.	Ranking	2
	E.	Probation	2
	F.	Provisional Appointment	3
	G.	Training	3
	H.	Compensation	3
SECTION II.		Attendance and Leave Regulation	
	A.	General	4
	B.	Annual Leave	4
	C.	Holidays	5
	D.	Sick Leave	5
	E.	Special Leave	6
	F.	Leave of Absence	6
	G.	Military Leave	6
	H.	Civil Leave	7
	I.	Workmen's Compensation	7
SECTION III.		Separation and Demotion	
	A.	Suspension	8
	B.	Dismissals and Demotions	8
SECTION IV.		Interaction	
	A.	Employee Communication	9
	B.	Departmental Communication	9
	C.	Severability	9
	D.	Adoption	9

SECTION I. PROVISIONS OF EMPLOYMENT

Appointments shall be made in consideration of the recommendations of the Department Head involved and such applications and tests as may be required for the position.

A. Employment The Town shall employ, without discrimination as to race, sex, creed, or political affiliation, the best qualified persons who are available at the salary level established for town employment. Within the limits of time during which a position must be filled, there shall be as wide a search for qualified candidates as is practicable.

Information concerning job openings shall be posted in at least two public places and advertised in at least one local newspaper in a manner designed to give all eligible persons adequate opportunity to make applications and demonstrate their fitness for the particular vacancy involved. The announcement will be made at least ten (10) working days before the last date for filing applications, and will set forth essential facts with reference to the duties and responsibilities, required minimum qualifications, prescribed salary range and hours of work. Should there be any limitations of eligibility to either sex, age, or physical characteristics, each hiring announcement shall so state.

B. Applications An application form, which may be obtained from the Selectmen's Office, will be filled out by all applicants. Applications will be accepted no later than 4:00 P.M. on the last date designated for filing applications. All of the persons whose applications have been rejected will be notified in writing and all other applicants will be notified of times and dates of testing or interviews.

The Selectmen may reject applications for any of the following reasons:

1. The applicant is found to lack any of the established qualification requirements for the position.
2. The applicant is physically unfit to perform the duties of the position to which he/she has applied.

3. The applicant is addicted to the habitual or excessive use of drugs or intoxicating beverages.
4. The applicant has been convicted of a felony or misdemeanor involving moral turpitude or misconduct.
5. The applicant has been dismissed from employment for delinquency, insubordination, or misconduct.
6. The applicant has resigned under charges of delinquency or misconduct.
7. The applicant has intentionally made a false statement in his/her application with regard to any material facts.
8. The applicant has practiced or attempted to practice any deception or fraud in his/her application, testing, or in securing eligibility for appointment.
9. The applicant does not meet any limitations of eligibility with regards to sex, age, or physical characteristics.

C. Testing In the case of police or firefighter hiring, an examination will be held for the particular class of position. Such competitive examinations will be administered in a manner that will fairly test the fitness of all applicants. In order to avoid the possibility of discrimination, the identity of applicants will be concealed in all examinations. Applicants may be required to submit proof of their age, citizenship, driving record, and military record, and a permanent record of this data will be kept.

D. Ranking In any examination the minimum score through which eligibility may be earned shall be determined by the Selectmen. All applicants for any position will be notified of their standing, but actual test scores shall not be open to public inspection. The top three candidates will be interviewed by the Selectmen prior to final selection. Applications and test scores will be kept on file for one year, and may be used in any subsequent hiring procedures during that year.

E. Probation All appointments will be made for a probationary period of six months, during which time an employee's performance is subject to close review as to his/her competency to carry out work orders. The Selectmen may, upon request of the Department Head, extend this probationary period to a maximum of an additional six months if, in their opinion, it is necessary. This period supplements the formal hiring procedure and is the final determination of

whether the employee should be given permanent status. An employee serving the probationary period may be released at any time without the right of appeal, provided the Department Head submits a written report to the Selectmen setting forth the reasons for the release and provided said report is approved by the Selectmen. Permanent appointment shall be subject to passing a complete physical exam given by a physician designated by the Selectmen. The Town shall bear the expense of said examination.

F. Provisional Appointments When a position becomes vacant and the Department Head or Selectmen believe that said position should be filled without delay, a provisional appointment may be made. After reviewing the applications for the position on file, a person may be selected who meets the minimum entrance requirements and is qualified to perform the duties of such position. Such appointments shall be made in consideration of the recommendations of the Department Head involved. A provisional appointment may not exceed sixty (60) days. No employee benefits shall accrue to employees with provisional appointments. A person receiving a provisional appointment may be considered for permanent employment provided he/she meets the same qualifying requirements as other applicants for the position.

G. Training Both the Town and its employees benefit from the provisions of educational training opportunities at reasonable expense to the Town. Training programs shall be designed to improve the quality of performance and bring about more efficient and economical operation.

H. Compensation It is intended that Town employees be paid on a basis that is commensurate with salaries and wages for comparable public work within the area, subject to negotiations with employee representatives from the various departments and approval by the Board of Selectmen. It is intended that these salaries and wages be set so as to attract and retain well qualified employees. Compensation shall be based on merit, fitness, and training.

SECTION II. ATTENDANCE AND LEAVE REGULATIONS

A. General To insure that each employee receives equal consideration in the matter of hours of work and leaves of absence, including an adequate vacation and a reasonable amount of leave with pay in the event of sickness, standard rules governing attendance and leaves of absence will be observed as follows:

1. Individual hourly attendance and leave records will be maintained by the Department Head and will be forwarded to the Selectmen's Clerk on or before Friday morning.
2. Requests for annual or sick leave shall be filled out, approved by the Department Head, and forwarded to the Selectmen's Clerk with the payroll. No payment for leave shall be made until the Selectmen's Clerk has determined said leave is due the employee. In no case shall an employee be paid for leave above and beyond that which he/she is entitled to at the time of the request.
3. Vacation schedules for employees in all departments shall be developed by the Department Head. It shall be the policy of each Department Head to schedule vacations over as wide a period as possible in order to provide an adequate number of personnel on-hand at all times.

B. Annual Leave Each employee of permanent standing shall be alloted annual vacation time with pay in accordance with his/her current term of continuous employment, and in accordance with the following guidelines:

1. Employees rate of earned vacation shall be computed from the time of probationary appointment as follows:

   After 1 through 5 years continuous service - 11 days

   After 5 years continuous service - 16½ days

   No more than 33 days annual leave may be carried over to the next year.
2. Vacations will be extended to compensate for holidays falling within the vacation period unless other specific arrangements are authorized by the Selectmen.

3. Any absence from duty for which sick leave is paid, or for official leaves of absence, shall not constitute a break in the service record.
4. No employee shall be entitled to work his/her vacation with pay unless special authorization is granted by the Board of Selectmen.
5. Time lost by reason of leave of absence without pay, time off for which Workmen's Comp benefits are paid, or time otherwise not worked or paid for shall not be considered in computing earned allowances of leave.
6. Earned annual leave shall be allotted at the end of each quarter according to the following schedule:

   After 1 through 5 years continuous service - 22 hours

   After 5 years continuous service - 33 hours

   Eight hours shall be subtracted from an employee's earned annual leave for each day taken off.

   Total hours paid out of annual leave shall be subtracted from an employee's earned annual leave for partial days taken off.
7. Employees will not be allowed to utilize annual leave until permanent status has been obtained.

Upon retirement or resignation, an employee shall receive payment for the number of days of annual leave to his/her credit. Employees removed for cause or submitting resignations without sufficient notice (2 weeks for permanent employees and 30 days for Department Heads) will lose any vacation benefits previously earned.

C. Holidays Employees of permanent standing shall be entitled to the following paid holidays:

New Years	Fourth of July
Washington's Birthday	Labor Day
Veteran's Day	Thanksgiving
Memorial Day	Christmas

Employees of permanent standing who must work on a holiday will receive their regular pay plus payment for the holiday.

D. Sick Leave Sick leave is earned by all permanent employees at a rate of five (5) sick days per year, with said leave to be allotted on January 1st of each year. No more than 33 sick days may be carried over to the next year. Persons leaving employment with the Town will lose any sick leave previously earned.

Persons entering employment during the course of a year shall be granted sick days in accordance with the following chart:

Date of Employment	Jan 1 to April 30	May 1 to June 30	July 1 to Aug 31	Sept 1 to Oct 31	Nov 1 to Dec 31
Sick Days Granted	5	4	3	2	1

Employees shall be entitled to sick leave from the date of probationary appointment. Sick leave is to be considered an emergency fringe benefit to be used only as needed. The Selectmen shall, as a condition precedent to the continuance of sick pay for a period of greater than three days, require a certificate from a qualified physician certifying the condition of the employee to be such as to justify the absence from employment. Illness for which sick leave may be granted is defined as actual personal illness or bodily injury.

E. Special Leave Special leave with pay shall be granted when death occurs in a permanent employee's immediate family (spouse, parents, children, brothers, sisters, mother-in-law, father-in-law, or a blood relative or ward residing in the same house.) Special leave within the work week will be granted up to a period of three consecutive work days.

F. Leave of Absence An employee of permanent standing may be granted a leave of absence without pay by the Selectmen upon recommendation of the Department Head concerned. No leave of absence shall be granted until all of the employee's accumulated annual leave has been exhausted. An employee taking a leave of absence shall lose any accumulated sick leave. Such leave of absence without pay shall not exceed one year in length and shall only be granted when it appears, because of the past record of the employee, or because of the purpose for which the leave is requested, that it is in the best interest of the Town to grant the leave. No leave shall be granted for the purpose of running a summer business.

G. Military Leave Any employee who is a member of the military or naval forces of the state or nation in an active or reserve status, shall be entitled to all the benefits and privileges granted by existing and future laws. No annual leave or sick leave which the employee may have accumulated shall be lost because of military leave, provided, however, that upon entrance or extended active duty an

employee shall be paid, if requested, for all days of accumulated annual leave remaining to his/her credit. Should the employee not return to the Town's service, all accumulated sick leave shall lapse.

H. Civil Leave An employee shall be given time off without loss of pay or annual leave when performing jury duty, or when subpoenaed to appear before a court, public body, or commission. Any compensation received from jury duty or other such appearances shall be reimbursed to the Town.

I. Workmen's Compensation The Town of Seabrook provides Workmen's Compensation Insurance to cover all employees. Any employee who sustains a personal injury or compensable illness arising out of and in the course of employment shall be paid allowable Workmen's Comp for each week of total incapacity to work resulting from the injury or illness. No payments shall be made in any instance when, in the opinion of the Department Head and the Selectmen, the accident occured as a result of intoxication, willful intent or violation of rules and regulations.

Employee and Department Head shall report jointly to the Selectmen's Clerk no more than 48 hours after any injury. In case the employee is unable to report, it shall be the responsibility of the Department Head to report to the Selectmen's Clerk. Report form 8aWCA shall be filled out by the employee and signed by the employee and the Department Head. The employee shall retain his/her copy of form 8aWCA. The employee and/or Department Head shall remain while form 8-WC is completed, and shall help the Selectmen's Clerk with any information needed on this form. This form shall be signed by the Selectmen's Clerk and mailed immediately.

SECTION III SEPARATION AND DEMOTION

A. Suspension When in the judgement of the Selectmen, or in the judgement of the Department Head as subject to the approval of the Selectmen, an employee's work performance or conduct justifies disciplinary action short of dismissal, the employee may be suspended without pay for such time as may be determined by the Board of Selectmen.

B. Dismissals and Demotions A permanent employee may be dismissed or demoted when, in the judgement of the appointing authority, the employee's work or conduct so warrants. When the appointing authority decides to take such action against a permanent employee, the authority shall file with the employee, no later than one week prior to the effective date of the action, a written statement containing the substantial reasons for the action. Any employee facing dismissal, demotion, or suspension may request a prompt hearing to air the charges and to allow the appointing authority to determine the appropriate action. An employee may be temporarily suspended by a regular or acting Department Head until the Board of Selectmen makes a determination on the proper action to be taken.

Cause for dismissal, demotion, or suspension may include but is not limited to: inefficiency or incapacity, insubordination, misconduct, immoral conduct, intoxication, offenses against the law, destroying or stealing of public property, abuse of sick leave policy, or falsifying any reports.

SECTION IV. INTERACTION

A. Employee Communication Every employee of the Town has a right to seek out the Selectmen, in order to discuss any matter of concern to them or to the Town. Whether the discussion of a particular matter with a particular employee at a particular time or place is appropriate is, of course, up to the judgement and discretion of the Selectman involved. It should be understood that Selectmen will not discuss a grievance unless the employee involved has first discussed the matter with his/her supervisor.

No disciplinary action shall be taken against any employee for any conversation in good faith with a Selectman, and no supervisor shall make any effort whatever to inhibit or discourage such meetings.

B. Departmental Communication Normal operation of any department shall be left to the discretion of the Department Head. Department policy shall be set by the Selectmen. Any Department Head may request a meeting to discuss the policies and proper operation of a department at any time. No work policies, priorities, or requirements shall be discussed, established, or changed without first having a meeting of the Selectmen and the Department Head. As a result of such meeting, the Selectmen shall determine the need for any policy or work priority changes, and shall issue the proper instructions and directives.

C. Severability If any section, sentence, clause, or phrase of this ordinance shall be held to be inoperative, void, or invalid, the validity of the remaining portions of the ordinance shall not be affected thereby.

D. Adoption The adoption of this personnel policy will supercede any similar agreements and policies previously made between the Town of Seabrook and its employees.

This Personnel Policy was reviewed and approved by the Board of Selectmen on December 7, 1978.

BOARD OF SELECTMEN:

Eric N. Small, Chairman

Clyde O. Brown

James C. Falconer

Virginia L. Fowler
Town Clerk

GENERAL COMMENTS (Continued)

Unredeemed Taxes (Continued)

Levy of	Unredeemed Taxes
1966	$ 1,330
1965	872
1964	307
1963	135
1962	418
	$38,865

The Tax Collector should take immediate steps to enforce collection or issue tax deeds to the Town for these outstanding tax liens if possible. We have reserved $26,914 on the General Fund Balance Sheet as questionable to be collected.

Implementation of a Mechanical Accounting System

We recommend that the Town consider the implementation of a mechanical accounting system that would perform multiple accounting functions in a single operation, thereby eliminating duplicate record keeping and facilitate monthly and year-end reporting.

Payroll Account

In the 1976 audit report issued by the State of New Hampshire, a comment was made regarding custody of the payroll account being in the hands of the payroll clerk instead of the Town Treasurer. The transfer of this account to the Town Treasurer was being initiated at the time of this audit.

Water Department

Also in the 1976 audit report issued by the State, and dated January 24, 1978, it was mentioned that the posted budget of the Town of Seabrook did not contai the Water Department appropriation and revenues as required by the Municipal Budget Law which has been adopted by the Town of Seabrook. Our examination disclosed that the same situation existed in 1977 but has been corrected for 1978.

We would like to thank the officials of the Town of Seabrook for their cooperation in providing us with the documents necessary for completion of the audit.

Very truly yours,

Plodzik & Sanderson

/jrp

NOTES TO FINANCIAL STATEMENTS

Summary of Significant Accounting Policies

Funds

Under governmental accounting, self-balancing financial statements are prepared for each fund. A fund is defined as an independent fiscal and accounting entity with a self-balancing set of accounts; recording cash and other resources together with all related liabilities, obligations, reserves and equities which are segregated for the purpose of carrying on specific activities or attaining certain objectives in accordance with special regulations or limitations. Please refer to the exhibits enumerated in the table of contents for the funds included in this report.

Accounting Method

The general accounting system of the Town of Seabrook is on the cash basis except for the accountability of taxes and substantial accounts receivable. It is the practice of the Town to carry forward unexpended capital expenditure appropriations, representing those expenses which are committed or actually incurred. General operating expenses are budgeted on a twelve-month basis. Routine bills received after December 31 are included in the subsequent year's budget. This practice is consistent with that of the preceding fiscal years.

General Fixed Assets

The Town does not maintain a record of fixed assets. Accordingly, a report of this type fund was not included within the scope of this audit.

KILLION, PLODZIK & SANDERSON
ACCOUNTANTS AND AUDITORS
171 NORTH MAIN STREET
CONCORD, NEW HAMPSHIRE 03301

JOHN J. KILLION, JR., C.P.A.
STEPHEN D. PLODZIK, P.A.
ROBERT E. SANDERSON, P.A.

TELEPHONES
603 224-5971
603 225-6996

February 13, 1979

Mr. Eric N. Small, Chairman
Board of Selectmen
Town of Seabrook
P.O. Box 456
Seabrook, New Hampshire 03874

Dear Mr. Small:

Per your request, we are submitting our projected schedule for completion of the audit of the Town of Seabrook for 1978.

We hope to commence by February 20, 1979, with a completion date, including delivery of the audit report, by April 1, 1979.

We hope this meets with your approval and if you have any questions concerning this projection, please feel free to contact me.

Very truly yours,

KILLION, PLODZIK & SANDERSON

Robert E. Sanderson

Robert E. Sanderson
Partner

RES/bdl

STATEMENT OF PAYMENTS

Town Officer's Salaries	Appropriation $51,450
Selectmen:	
Eric N. Small, Chairman	$1,785.00
Clyde N. Brown	1,260.00
James C. Falconer	1,260.00
	4,305.00
Tax Collector:	
Frederick B. Felch	5,500.00
Town Treasurer:	
Carol Perkins	6,310.41
Town Clerk:	
Virginia Fowler	9,533.50
Building Inspector:	
Ralph C.V. Eaton	2,750.00
Assessor:	
Robert F. Quinn	17,000.00
Ex-Treasurer:	
Lydia Gould	589.59
Total Expenditures:	45,988.50
Balance	5,461.50

Town Offices Expenses	Appropriation $34,000
Supplies	
Port Stationers, Inc.	851.84
Shutter Bug Photo	12.30
Copiers, Inc.	1,225.38
Hampton Flower & Garden Shop	48.00
Smith Office Supply & Equip.	380.65
Monroe	6.35
Brown & Saltmarsh	207.93
Withey Press	602.30
Wm. E. Dennett	126.50
Gallagher's Sport Center	17.12
Edward H. Quimby Co.	67.97
Robert F. Quinn	7.27
Bill's Country Store	14.56
Equity Publishing Corp.	181.50
Freedom Drug	15.86
Batcheler Book Store	38.48
Kunkel's	8.00
Reynolds & Reynolds	580.64
Wheeler & Clark	104.57
The Publishers Guild	42.60
Eagle Photo Supply	53.00
N.H. SPCA	3.00
Lurene Baillargeon	41.64
Harlan Bragg	2.58
Factory Wall-Paper Outlet	59.22
Shop-n-Save	6.59
Pro Specialties Corp.	31.34
Jabberwacky (books)	18.80
Radio Shack (tapes)	23.23
Everett A. Weare (post cards)	5.00

Town Officers Expenses con't

Hoyt's	$ 11.04
Burgess Printing	34.71
House of Flowers	25.00
	$4,854.97

Services and other Charges

N.H. Town Clerk Assoc.	20.00
Oliver Carter Postmaster	1,301.27
New England Tel & Tel	3,482.48
Pitney Bowes	144.13
Demoulas Super Makts.	4.06
Edith Holland Registra	434.01
N.H. Assoc. of Assessing Officials	65.00
Exeter Hampton Electric	360.41
Seabrook Bank & Trust	13.50
I.B.M.	456.17
Trea's. State of N.H.	469.92
Eric N. Small	28.00
U.S.Postal Service	285.45
Essex City Newspaper	136.77
Gulf Oil Corp.	251.71
N.H. Tax Collectors Assoc.	18.00
Leo's Auto Repair	138.95
N.H. Municipal Assoc.	1,019.63
Martin Printing Corp.	1,618.00
International Assoc. of Assessors	57.00
Plodzik & Sanderson	4,000.00
Federation of Tax Administrators	12.00
N.H. Safety Council	18.00
Red's Texaco Station	21.90
Frederick Felch (fee & mileage)	3,363.70
Tobey & Merrill Inc. (bonds)	1,281.00
The Portsmouth Herald	81.62
Steven Coes (mileage)	62.79
Arlington Trust	3,264.05
State of N.H.	13.73
Vernon R. Small	582.06
Corner Carpet Care	147.60
Naumkeag Trust	2,353.94
James Falconer	1,402.14
Haverhill Gazette	21.89
The Times (want ad)	256.99
Virginia Fowler (convention)	222.55
Brickyard Mt. Inn(conference)	207.70
Water & Sewage Works	24.00
Margaret Weare (petty cash)	10.00
N.H. Assoc. of Conservation Comm.	75.00
Ralph C.V. Eaton	1,000.00
Ronald Eaton (signs)	54.00
Priscilla Dow (bus)	6.00
Parker Survey	38.79
Vernon Dow (bus)	15.00
	28,840.91

Town Officers Expenses con't.

Capital Outlay	
Edward H. Quimby	$ 1,208.46
G.W.C. Refrigeration	300.00
I.B.M.	756.00
Treas. State of N.H.	50.00
Smith Office Equip.	1,034.84
	3,349.30
Total Expenditures	37,045.18
Reimbursement	550.92
Overdraft	2,494.26

ELECTION & REGISTRATION — Appropriation $8,000

Payroll	$ 5,473.15
Supplies	
Zayre	3.67
Johnson Lumber, Co.	110.98
Kunkel's	29.94
Port Stationers	6.18
Shop & Save	17.50
McDonald's	43.61
Vivian Knowles (fabric)	10.00
	221.88
Services & Other Charges	
Evans Printing (voter reg.)	47.00
Withey Press	1,122.00
Rand Memorial Church (meals)	200.00
George Fowler	80.00
Vern Small	425.45
Dan Foster (signs)	92.00
	1,966.45
Total Expenditures	7,661.48
Reimbursement	60.00
Balance	398.52

TOWN HALL — Appropriation $10,800

Payroll	$ 28.88
Supplies	
Bill's Country Supply	31.45
Johnson Lumber	1,187.93
	1,219.38
Services & Other Charges	
Vivian Knowles (carpet)	32.73
Seabrook Firemen's Assoc.	9,640.75

Town Hall con't

Vern Small (electrical)	917.00
Ralph C.V Eaton (carpentry)	650.00
	11,240.48
Expended	12,488.74

RETIREMENT & SOCIAL SECURITY Appropriation $41,500

Services & Other Charges	
N.H. Retirement (Police)	$ 8,719.13
N.H. Retirement (Fire)	12,422.66
State Treasures (S.S.)	21,918.99
	43,060.78
Expenditures	43,060.78
Reimbursements	63.88
Overdraft	1,496.90

POLICE Appropriation $205,385

Payrolls	$179,615.36
Supplies	
Zayre's	16.00
Port Stationers	369.57
Ocean & Forest Products	311.60
Bill's Country Supply	156.28
Seabrook Sunoco	63.50
Red's Texaco	579.84
Seabrook B.P.	364.51
Valley Oil Co.	456.10
Copiers Inc.	684.20
Eagle Photo Supply	950.24
Freedom Drug	8.08
Gulf Oil Corp.	8,675.99
N.A.D.A.	81.68
Raynold F. Perkins (Gasoline)	10.00
A.A.A. (film)	30.00
N.H.S.P.C.A. (law books)	3.00
Equity Publishing Corp. (R.S.A.'s)	125.00
Johnson Lumber	22.54
Withey Press	68.00
L & L Glass	18.35
Brown & Saltmarsh	43.49
Richard Sherborne (ammo)	366.77
Hoyt's Supply	20.71
Whistle Stop (gas)	12.50
Canepa Bros.	12.04
Harvey Paul Inc.	124.72
Simmie's Garage (gasoline)	44.33
	13,619.04

Police con't

Services & Other Charges

Neptune Home Furnishing (uniforms)	116.00
Vernon R. Small	428.64
Ben's Uniforms Inc.	2,365.96
Oliver Carter Postmaster	650.00
Big Al's Auto Parts	679.10
Electric	732.29
Telephone	2,014.76
Northern Utilities Inc.	843.75
Ashmont Electric	111.50
Scott Pontiac	1,715.56
Norman R. Sanborn	11.00
Leo Fowler	368.20
Allied Motor Parts	595.45
Hollis G. Eaton	35.00
Circle Motor Sales	1,979.86
Dick's Tire Shop	1,425.70
Robbins Auto Parts	88.26
George W. Dow (mileage)	84.10
U.S. Postal Service	66.66
Mildred Chase	12.00
H.J. Touhy & Son	74.60
Richard L. Fowler (mileage)	69.36
Terry L. Dunphy	45.00
Sirchie Finger Print Lab	1.64
Fire Instructor Assoc. & N.H.	20.00
Giovannis Restaurant	71.36
Tully Buick Pontiac	220.94
State of N.H.	146.70
Robie Beckman Jr.	50.00
George Mundy (repairs)	10.00
John P. Jorgenson (uniforms)	125.00
2-Way Communication	114.00
Ralph C.V. Eaton (carpentry)	37.50
Patricia Dewhirst	15.00
The Haverhill Gazette (ads)	14.92
Jerry Locke & Sons	485.91
Town of Hampton (matron)	94.10
Union Leader (ads)	31.89
Essex City Newspaper (ads)	64.13
Steven H. Coes (reminbursement meals)	8.85
Janvrin Inc.	.73
Seabrook Beach Precinct	4,480.00
John Randall (fuses)	.60
Portsmouth Herald	60.00
Eastern States Radio League	15.00
Law Enforcement Journal	15.00
Yankee Car Wash	13.50
N.H. Law Weekly	26.00
Nancy McKenzie (blood test)	30.00
Seabrook Tire	78.00
Watts Garage	156.00

Police con't

Exeter Hospital	62.10
Frank Knowles (meals)	1.30
Lamie's Tavern	7.37
David Downs (clothing)	50.00
	21,020.29
Expenditures	214,254.69
Reimbursement	5,607.99
Overdraft	3,261.70

FIRE — Appropriation $198,084.

Payroll	159,888.68
Supplies	
Valley Oil Co.	6.00
Norman R. Sanborn (supplies)	212.03
Benoit Medical Supply	237.70
Timber Mart	20.88
Clifford of Vermont	4,275.03
Bill's Country Supply	569.93
Red's Texaco	138.69
Seabrook BP Station	145.70
The Home Gas Co.	74.03
Port Stationers	110.59
Cornwell Tools	111.58
Gulf Oil Corp.	1,798.87
Ocean & Forest Products	405.04
Phelps Phota	4.77
King's Dept. Store	156.07
Shutterbug Photo	101.14
Zayre's	62.19
Freedom Drug	67.97
Fire Engineering (book)	12.00
Nanco Inc. (oxygen)	20.00
George Humes (gas)	9.75
Amway Products	7.60
D. Roberts Enterprises (supplies)	9.84
Civic Supply Co.	64.50
Robert Wadleigh (supplies)	22.95
Seabrook Sales Inc. (supplies)	52.07
N.H. Medical Supply	46.45
	8,743.37
Services & Other Charges	
Ben's Uniform Inc.	1,756.57
Big Al's Parts	646.42
Telephone	654.94
State of N.H.	150.00
Dunkin Donuts	56.36
Demoulas Mkts	392.92

FIRE con't

Hollis G. Eaton Sr.	285.00
Stanley Saracy	300.00
Electric	754.29
Janvrin's Inc.	71.39
Stetson's Auto Body	781.00
Davis Electric	76.98
Motortown Auto Parts	586.32
Shop & Save	10.69
Vernon R. Small	2,497.45
Nat'l Fire Protection Assoc.	168.10
Seabrook Laundramat	32.10
2-Way Communication	562.27
Simpley Time Recorder Co.	14.27
Conway Assoc.	2,743.89
Rockingham County Ambulance Dist.	45.00
L & L Glass	25.00
N.H. Vocational T.C. (school)	694.05
Lake Region Mutual Aid	220.00
Park Superior Sales	47.63
Stan Brown Inc.	679.00
Leo's Auto Repair	35.90
R & L Service Inc.	429.38
Certified Laboratories	180.64
American Ins. Assoc.	3.00
Frank Bradford	29.40
Motortown Auto Parts	53.72
Thompson's Sign	50.00
Silver Sands Motel	148.40
Ronald M. Eaton Jr.	15.00
David Powell	15.00
The Publishers Guild	42.60
Jack's Auto Parts	38.30
The Truck Store Inc.	21.31
Howe Fire Apparatus Inc.	167.30
Robbins Auto Parts	1.75
Ernest B. Sanborn	45.00
Snap on Tools	37.71
Robert E. Cook	8.00
Marr Radio Corp.	543.00
Tobey & Merrill	82.00
Armond Boufford (extinguishers)	132.25
Alert-All (tot finder)	40.00
Pioneer Communication Service	197.30
Clews Furniture	45.00
Emerson's Inc.	25.28
Tilton Motor Sales	28.85
Blanchard Assoc. (batteries)	252.08
Emergency	7.98
Ashmont Electronics	28.30
Seacoast Fire Chiefs Assoc.	25.00
Yeo Chevrolet	12.71
H.J. Touhy (repairs)	34.02

FIRE con't

Jerry Brown	14.56
Whekelbra Cleaners	3.75
Wright Comm.	175.19
Watts Garage	15.00
Salisbury Building Supply	3.49
Fire Chiefs Magazine	17.00
Driscoll's Marine	2.70
Circle Motors	8.00
Dick's Tire Service	58.07
	17,325.48
Capital Outlay	
Circle Motors (fire alarm)	5,500.00
Expenditures	191,457.63
Reimbursement	9,395.90
Balance	16,022.27

INSURANCE — Appropriation $75,400

Services & Other Charges	
Prudential (health)	30,510.78
George Castleton Ins.	500.00
Nationwide (fleet)	10,033.00
Nationwide (Town Pier)	305.00
Aetna (workmen's comp.)	25,098.00
Nationwide (multi-peril)	2,898.00
Peerless (call firemen)	713.22
Nationwide (Town shed)	100.00
	70,158.00
Expenditures	70,158.00
Reimbursement	11,342.96
Balance	16,584.96

PLANNING & ZONING — Appropriation $7,500

Payroll	
Claire Champoux	398.05
	193.45
	591.50
Supplies	
B.L. Makepeace (map)	11.84
Freedom Drug (film)	7.74
Prentice Hall	20.36
Port Stationers	107.25
Smith Office Supply	160.40
	307.59
Services & Other Charges	
Steven Coes (mileage)	67.04
U.S. Postal Service	616.67
Edith Holland (registry)	34.00
S. Rock. Reg Plan District	5.50
Essex County News	470.40

PLANNING & ZONING con't

Southeast N.H. Reg. Plan Assoc.	15.83
Strafford Reg. Planning	3.00
Water Supply & PCC	2.00
James Champoux (phone)	4.99
Parker Survey	5,000.00
The Times	283.04
N.H. Municipal Assoc.	25.00
	6,527.47
Expenditures	7,426.56
Reimbursement	24.13
Balance	97.57

DAMAGES & LEGAL FEES Appropriation $8,130

Payroll	714.45
Supplies	
State Treasure	91.50
N.H. S.P.C.A.	3.00
NBPT Veterinary Clinic	10.00
Bill's Country Supply	3.64
	108.14
Services & Other Services	
Kearns & Colliander	2,007.50
Curtis Follansbee (home damage)	50.00
Alfred C. Janvrin Sr. (mileage)	251.11
Steven Coes (mileage)	24.45
Circle Motor Sales	100.55
Ernest Nolin Assoc.	211.11
Wayne Perkins	50.00
Spaloss & Rosson	851.65
Tetler & Holmes	11,317.75
	14,864.12
Expended	15,686.71
Overdraft	7,556.71

CIVIL DEFENSE Appropriation $1,000

Services & Other Charges	
Robbins Auto Parts	1.03
Big Al's Auto Parts	79.60
Allied Motor Parts	23.40
George Dow (repairs)	76.50
	180.53
Expenditures	180.53
Balance	819.47

HEALTH	Appropriation $19,500
Payroll	10,767.69
Supplies	
Bill's Country Supply	49.85
P&S Lumber	72.60
Salisbury Auto Salavge	58.00
	180.45
Service & Other Charges	
N.E. Telephone	369.69
Big Al's Auto Parts	61.95
Jack's Auto Parts	3.00
Janvrin's Inc.	20.89
White's Welding	8.40
Seabrook BP Station	37.72
Leo Fowler	56.35
Davis Electric	31.51
Rockingham Child & Family Services	269.00
Seacoast Visiting Nurse Assoc.	5,400.00
William Perkins (signs)	60.00
Area Homemakers	1,800.00
Seacoast Regional Counselling	1,000.00
Vern Small Electrical	36.45
Frank Valli (mileage)	403.95
	9,558.91
Expenditures	20,507.05
Reimbursements	9.85
Overdraft	997.20

RUBBISH	Appropriation $184,000
Payroll	50,286.46
Supplies	
The Withey Press	262.80
William E. Dennett	84.51
Bill's Country Supply	245.25
E.N. Dixon Co. Inc.	31.50
	624.06
Services & Other Charges	
Wilmot Oil Co.	353.94
Masewic Scale Co.	500.00
RESCO	151,491.36
Red's Texaco	404.55
Seabrook BP Station	409.94
Big Al's Auto Parts	281.20
Colcord & Son	320.98
Gulf Oil Corp.	1,579.39
Seabrook Tire	23.00
Municipal Services	82.78

HEALTH con't

Merrimack Paving	134.87
Janvrin's Inc.	11.10
Chadwick Ba-Ross Inc.	618.49
Arthur Wicklund	316.39
Dick's Tire Shop	603.16
N.E. Barricade	9.00
Hampton Motor Co.	2,755.20
Watts Garage	67.14
The Haverhill Gazette	14.92
Wood's Auto Supply	45.00
Union Leader	31.89
Davis Electric	46.82
Essex County Newpapers	21.38
N.E.S.W.	200.00
Motor Town Auto Parts	152.13
Timberland Machines	154.52
Parker Survey	814.25
H.J. Touhy (gas pump)	32.29
Gary Fowler (badge)	12.50
T.G. McGlew (welding)	16.00
	161,504.19

Expenditures	212,414.71
Reimbursements	890.80
Overdraft	27,523.91

HIGHWAY-SUMMER Appropriation $71,750

Payroll	14,681.90
Supplies	
Seabrook BP Station	218.00
Gulf Oil Corp.	2,653.05
Iafolla Co. Inc.	226.44
N.E. Barricade	1,059.57
Seabrook Lumber	263.94
Clifford of Vermont	60.74
P&S Lumber Co.	463.11
James R. Rosencranz	3.25
Bill's Country Supply	391.29
Wilmont Oil Co.	280.20
William E. Dennett Co.	42.39
Bldg. Center	257.88
Merrimack Paving Corp.	624.02
Tip Top Fence	32.00
Exeter Sand & Gravel	30.00
Pro Specialties	31.33
Red's Texaco	8.72
Rila Precast Concret	456.00
George Box (hot top)	77.50
	7,179.43

HIGHWAY-SUMMER con't

Services & Other Charges	
White's Welding	210.18
Janvrin's Inc.	189.20
N.E. Telephone	210.86
Exeter & Hampton Electric	182.19
Chadwick Ba-Ross	996.02
Big Al's Auto Parts	302.22
Nanco Inc.	31.69
Hampton Motor Co.	804.37
Motortown Auto Parts	15.61
Seabrook Tire Co.	58.00
Penn Culvert Co.	346.45
Watts Garage	346.88
Russell W. Janvrin	75.00
Paul Fitzerald	232.00
The Haverhill Gazette	32.24
Essex County Newpapers	54.62
E.W. Bartlett	31.64
Philbrick's Sales & Service	21.95
Marr Radio Corp.	52.00
Union Leader	31.89
Davis Electric	46.82
Vernon R. Small	6.00
Bruce & Carbies	333.00
William Perkins (signs)	100.00
Nanco Inc. (oxygen)	42.24
H.J. Touhy (gas pump)	37.11
Leo Fowler (repairs)	29.50
Stetson's Auto Body	263.85
Nat. Fence & Granite Co.	198.98
	5,282.51

HIGHWAY-WINTER

Payroll	29,227.24
Supplies	
Granite State Minerals	5,801.95
State Line Supply	11.88
Evans Trucking	550.90
Merrimack Sales Service	130.41
Bill's Country Supply	142.35
Seabrook BP Station	1,038.64
Cynco Supply	25.21
Gulf Oil Supply	651.40
William E. Dennett	63.96
Wilmot Oil Co.	1,077.49
Red's Texaco	41.15
N.E. Barracade	45.00
Johnson Lumber Co.	7.00
P&S Lumber	85.65
	9,672.99

HIGHWAY-WINTER con't

Services & Other Charges	
Seabrook Tire	210.42
Big Al's Auto Parts	479.08
Chadwick Ba-Ross	349.93
N.E. Telephone	155.28
R.C. Hazelton Co.	1,302.80
Peter Eaton	365.50
Ralph Felch	178.50
Herbert Flanders	195.50
Harry Perkins	620.70
Stanley Saracy	1,747.00
Leo Fowler	459.00
Watts Garage	661.48
Roland Sourlolle	272.00
Exeter & Hampton Electric	165.82
Jack's Auto Parts	112.44
Philbrick's Sales Service	95.45
Janvrin's Inc.	58.33
Hollis Eaton Sr.	90.00
Wallace Chevrolet	210.00
James R. Rosencrantz	46.95
White's Welding	65.99
Davis Electric	40.78
Motortown Auto Parts	45.03
Ashley Sargent	246.50
Nanco	54.80
Truck Sales Service	21.17
Hampton Motor Co.	27.80
Iafolla Supply Co.	383.95
Certified Labs	154.66
H.J. Touhy (repairs)	28.36
Circle Motors	30.00
Frank Bradford Garage	16.68
	8,891.90

Expenditures	Highway-Summer	27,143.84
	Highway-Winter	47,792.13
Total Expenditures		74,935.97
Reimbursements		1,339.52
Overdraft		1,846.45

PARKS — Appropriation $18,650

Payroll	5,596.00
Supplies	
P&S Lumber	87.35
Seabrook BP Station	3.05
Dodge Agway	343.24
Bill's Country Supply	193.01
Hollis Eaton (gravel)	636.00

PARK con't

Union Flag	140.00
E.N. Dixon (gravel)	31.50
Gulf Oil	155.06
Atlantic Coast Fence	472.76
Martin Lonergan (loam)	440.00
Metra Chem. Corp. (line paste)	311.79
State Line Supply	43.00
	2,856.76

Services & Other Charges	
Big Al's Auto Parts	49.50
Exeter & Hampton Electric	497.31
Stetson's Auto Body	79.50
James Rosencrantz & Sons	2,687.35
Louise's Sport Shop	2,100.00
Wilmot Oil Co.	123.36
L&L Glass Shop	40.00
Janvrin's Inc.	59.14
Timberlane Trans. Co.	1,155.00
Pro Specialties Inc.	31.33
Berry's Trans. Co.	245.00
Jerry Locke (plumbing)	39.92
Hampton Sport Shop	86.48
Paul Carey Jr. (dozer)	239.40
Triton Youth Hockey	1,150.00
Hampton Youth Hockey	805.00
NBPT Youth Hockey	575.00
Pentucket Youth Hockey	230.00
	10,193.29

Expenditures	18,646.05
Reimbursements	89.44
Balance	93.39

LIBRARY	Appropriation	$16,378
Brown Library Association	16,378.00	

CEMETERY	Appropriation	$28,000
Payroll	19,303.00	

Supplies	
Seabrook BP Station	253.45
Linsky Bldg. Supply	24.76
Gulf Oil Corp.	310.10
Bill's Country Supply	147.31
Red's Texaco	18.20
Wilmot Oil	63.60
	817.42

CEMETERY con't

Services & Other Charges	
Big Al's Auto Parts	27.70
Chadwick Ba-Ross	716.84
Dodge Agway	41.94
Watts Garage	5.00
Davis Electic	46.82
Ed Feeney Inc.	5,328.12
Georgetown Const. Corp.	165.00
James Rosencrantz & Sons	3.25
Tamarac Tree Service	140.00
Janvrin's Inc.	330.69
Russell Janvrin (backhoe)	307.50
Merrow's Inc. (sharping)	14.53
E.W. Bartlett (hubs)	16.10
	7,143.49
Capital Outlay	
Tilton Motor Sales	686.20
Expenditures	27,950.11
Reimbursements	65.19
Balance	115.08

STREET LIGHTS — Appropriation $30,000

Services & Other Charges	
Exeter & Hampton Electric	25,720.71
Expenditure	25,720.71
Balance	4,279.29

TOWN CONSTRUCTION — Appropriation $30,000

Payroll	591.00
Services & Othe Charges	
John Iafolla Co. (concrete)	25,220.48
National Fence & Granite Co.	4,188.52
	29,409.00
Expenditures	30,000.00

TOWN ROAD AID — Appropriation $494.62

Treasurer, State of N.H.	$494.62

TOWN POOR — Appropriation $17,000

Services & Other Charges

TOWN POOR con't

Town of Seabrook	101.50
Demoulas Super. MKTS	530.00
Wilmot Oil Co.	963.29
Kengo Gas	126.75
Chase Home for Children	1,549.93
Freedom Drug	472.77
Michael Butler	237.00
Tri-Rent All	17.00
Amoskeag Bank	654.90
Shop & Save	394.26
Carold Henderson	375.00
Exeter & Hampton Electric	161.15
Thomas Hackett MD	25.50
Charles B. Bailey MD	30.00
Exeter Clinic	50.00
Marie Ann Motel	140.00
Phonecia Motor Inn	95.20
Blue Mist Motel	372.40
Seacoast Regional Counseling	234.00
C.M. Dining	66.14
Pincrest Shores	495.00
Margaret B. Weare (rent)	33.00
N.H. Hospital	266.40
Cimarron Realty Trust	410.00
Margaret Brown (board)	92.00
Seabrook Sales Inc.	20.00
	7,913.19

Expenditures	7,913.19
Reimbursements	615.86
Balance	9,702.67

O.A.A. & A.T.P.D. Appropriation $13,000

Treasurer, State of N.H.	6,959.85
Expenditure	6,959.85
Balance	6,040.15

MEMORIAL DAY Appropriation $2,500

Supplies	
Union Flag Co.	293.00
Services & Other Charges	
Neptune Fife & Drum Corp.	250.00
Berry's Trans. Co.	120.00
American Legion	582.89
Granite State Highlanders	175.00
Avengers Drum Corp.	150.00
	1,277.89

MEMORIAL DAY con't

Expenditures	1,570.89
Balance	929.11

OFFICE CLERKS — Appropriation $19,730

Margaret A. Nedeau	6,531.68
Margaret B. Weare	6,606.84
Barbara L. Richardson	1,135.16
Lydia M. Gould	1,388.85
Carol L. Perkins	102.38
Bonnie L. Fowler	1,520.93
Judith R. Melanson	146.00
Lurene K. Baillargeon	3,653.65
Nona E. Griggs	2,479.40
	23,564.89

Expenditures	23,564.89
Reimbursements	1,090.75
Overdraft	2,744.14

DISCOUNT, REFUNDS & ABATEMENTS

Veterans Exemption	
Joyce Greeman	50.00
Billy Joe Hartsfield	50.00
	100.00

Town Tax	
O'Neal T. Rousell	101.50
Timothy W. Learned	1.50
Joseph J. Bukowski	37.50
Michael Crossland	14.50
Bruce D. Small	8.50
Estate of Gilbert LeDuc	41.50
	205.00

Resident Tax	
Denise A. Breton	10.00
Lillian F. Rousell	10.00
Anna P. Welch	10.00
Nellie Crowley	10.00
Elizabeth Johnston	10.00
Veronica Brocher	10.00
Paul Brocher	10.00
Jeffery Dean	10.00
	80.00

Property Tax	
Robert M. Bartlett	112.32
Robert L. Fisher	50.00
Helen Souther	50.31

DISCOUNTS, REFUNDS & ABATEMENTS con't

Ethal M. Eaton	297.49
Ernest Knowles	124.77
Colin J. Stard	200.00
Barbara J. Bartlett	66.51
Robert W. Crawford	4.96
Marilyn C. Dale	41.96
Durwood & Pauline Towle	50.80
Richard Parker Jr.	349.40
Victor Ryan	405.98
	1,754.50
Building Permits	
Glen Jardis	58.00
Stephen Eaton	2.00
William Foberg	99.00
	159.00
Jeopardy Tax	
Dwight Bragdon	189.70
Elderly Abatement	
Raymond E. Peterson	117.00
Wendall Brown	117.00
	234.00
Yield Tax	
Frederick Felch	120.00
Expended	2,842.20

ADVERTISING & REGIONAL ASSOCIATIONS Appropriation $100

N.H. Seacoast Regional Association	100.00

INTEREST Appropriation $40,000

Hampton National Bank	18,913.32
Balance	21,086.68

HYDRANT RENTAL Appropriation $115,000

Seabrook Water Dept.	125,000.00
Reimbursement	10,000.00
Balance	0.00

Art. 8 CEIP Appropriation $2,000

Seabrook Water Dept.	2,000.00

Art. 14 ADMINISTRATIVE ASST.	Appropriation $13,500	
Payroll		7,009.47
Balance		6,490.53

Art. 21 SEWAGE STUDY	Appropriation $19,920.	
Essex County Newspaper		279.50
Vernon R. Small		42.50
Robert N. Robie (transcript)		516.00
Whitman & Howard		8,913.63
John A. Tilman (handbooks)		3.00
		9,754.63
Expenditures		9,754.63
Reimbursement		4,500.00
Balance		14,665.37

Art. 25 TOWN OFFICE STUDY COMMITTEE		
Appropriation		$4,000.
James E. Champoux (phone)		4.03
David F. Colt (appraisal)		900.00
		904.03
Expenditures		904.03
Balance		3,095.97

Art. 33 SCALES	Appropriation $19,100	
Masewic Scale Co.		13,610.00
Town of Seabrook		490.00
		14,100.00
Expenditures		14,100.00
Balance		5,000.00

Art. 39 SNOWPLOW	Appropriation $1,200	
Hampton Motor Co.		1,200.00

Art. 40 RILEY ROAD	Appropriation $12,500	
Payroll		4,027.00
R.C. Hazeltine, Co.		384.60
John Iafolla, Inc.		8,088.40
		12,500.00
Expenditures		12,500.00

Art. 43 OLD HOME DAY	Appropriation $3,000
Withey Press	40.00
Leavitt & Paris (tents)	395.00
Theatre Resources	350.00
City Band	340.00
Rockingham Fireworks	500.00
Jiffy John, Inc.	125.00
Harry C. Bitomske	44.00
Albert Weare (supplies)	59.90
Vernon R. Small	135.00
	1,988.90
Expenditures	1,988.90
Balance	1,011.10

Art. 44 TIME CAPSULE	Appropriation $300
Hollis Eaton	300.00

Art. 46 YOUTH STUDY COMMITTEE	Appropriation $500
Balance	500.00

Art. 54 POLICE CRUISERS	Appropriation $10,415
Tulley Buick-Pontiac	10,415.00

Art. 55 MOTOR VEHICLE EQUIP, FUND	
Trust Fund	30,000.00

SEABROOK BEACH PRECINCT

Paid to the Seabrook Beach Precinct $16,000.00

COUNTY TAX

Paid to Winston Lothrop, Treasurer $106,023.00

SEABROOK ELEMENTARY SCHOOL

Paid to Elizabeth A. Thibodeau, Treasurer $942,478.03

WINNACUNNETT HIGH SCHOOL

Paid to Paul Nersesian, Treasurer $584,799.00

PAYROLL

Marjorie C. Austin (CETA)	$ 2,720.10
Leon P. Bagley	1,788.85
Lurene K. Baillargeon (CETA)	1,992.00
Lurene K. Baillargeon	3,653.65
Edgar Beckman	11,099.99
Richard P. Beckman	1,560.00
Robie M. Beckman Jr.	11,364.41
Donal C. Bergeron Sr.	428.80
Joseph W. Bishop	11,575.90
Bryan Bitomski (SPEDY)	515.43
Lee Bitomski (SPEDY)	500.61
Minabell Bowden	21.90
Henry H. Boyd	1,656.00
Stanley Boyd	180.00
Michael F. Boyd	39.25
Harlan Bragg	5,870.69
Stephen Brewer	46.20
Bruce G. Brown	523.00
Clyde O. Brown	1,260.00
Harold Brown	140.00
Harry C. Brown	21.00
Howard J. Brown	72.00
Irving J. Brown	4,258.00
James A. Brown Jr.	9.340.35
Jerry W. Brown	11,330.52
Maxie D. Brown	12,409.13
Robert B. Brown	41.08
Viola Brown	74.25
Virginia A. Brown	42.90
Simeon H. Brown	6,425.33
Clarence Butland	315.70
Kenneth Campbell	3,115.50
Chester Carr	21.00
Vera G. Carr	21.00
Robert Castonguay	21.00
Ruth Castonguay	87.61
Oscar Chagnon	38.50
Claire Champoux	119.56
James Champoux	52.93
Fred L. Chase Jr.	2,086.00
Inge Chase	21.00
Ortrude Chase	21.00
Robert Chrigstrom	2,010.70
James Cipoletta	412.19
LEon W. Clark	21.00
Steven Coes (CETA)	3,869.63
Steven Coes	7,009.47
Mary Crawford	21.90
Robert Crawford	21.90
Michael Crossland	44.60
Nancy Crossland	42.90
Carmella Cultrato	14.60
James E. Curley Jr.	413.60
Leonard P. DiBartolomeo	1,054.00
Bernard Dow (SPEDY)	107.33

Charlotte M. Dow	119.56
Chester Dow	2,828.00
George W. Dow	12,342.27
Michael A. Dow	954.80
Vernon G. Dow Sr.	13,468.44
Richard L. Downer Sr.	348.00
David F. Downs	6,981.18
Alton Eaton Jr.	2,352.40
Austin Eaton	1,232.00
Donald A. Eaton	319.30
Elliot Eaton	593.90
Franklin D. Eaton	8,263.52
Furmer H. Eaton Jr.	12,304.83
Hollis G. Eaton Sr.	3,148.80
Howard Eaton	692.00
Leslie A. Eaton Jr.	739.03
Ralph C. V. Eaton	2,850.60
Ralph D. Eaton	21.90
Richard P. Eaton Jr.	108.00
Ronald M. Eaton	12,335.03
Ronald M. Eaton Jr.	5,477.35
Thomas H. Eaton	10,489.57
Timothy L. Eaton	11,679.38
Mary Elliott	21.90
Ruth Elliott	21.90
Roland A. Emond Sr.	10,867.25
James C. Falconer	1,260.00
Charles H. Felch	1,145.00
Charles W. Felch	84.70
Christine T. Felch	21.90
Everett H. Felch	7,429.55
Frederick B. Felch Sr.	5,500.00
Wayne D. Felch	332.95
William E. Felch	13,741.61
Edwin E. Follansbee	11,455.34
Harold E. Follansbee	2,826.80
James L. Fowle Sr.	2,504.00
Arnold S. Fowler Jr.	160.00
Bonnie L. Fowler	1,583.16
Clarence G. Fowler	11,871.97
Gary K. Fowler	5,320.51
Herbert E. Fowler	7,238.09
Jesse Fowler	38.50
John B. Fowler Jr.	8,829.93
John B. Fowler Sr.	21.00
Merton Fowler	150.00
Richard L. Fowler	12,703,40
Virginia L. Fowler	9,533.50
Wilbur Fowler	10,903.71
Milton D. Gillespie	1,386.80
Dean R. Glover	12,954.70
James M. Goldthwaite	2,298.80
Lydia M. Gould	2,317.15
Daniel Gretsch	7.30
Nona E. Griggs	2,479.40
John Gueli	443.57
Bernard E. Gynan Sr.	692.40
Stanley A. Hamel	263.00

Harold Hewlett III	1,097.15
Kathleen Hickey	2,066.00
Raymond L. Hill Jr.	38.50
George Humes	1,226.80
Gertrude Humphrey	42.90
Evelyn M. Ingalls	21.00
Harold P. Ingalls	21.00
Alfred C. Janvrin Sr.	5,581.56
Alfred C. Janvrin Jr.	3,067.20
Ernest D. Janvrin Jr.	12,484.57
Frank E. Janvrin	10,862.04
Harold N. Janvrin	2,465.36
Martin P. Janvrin	13,314.57
Russell C. Jones	152.81
John P. Jorgenson	275.08
Abbie Knowles	42.90
Asa Knowles III	3,774.00
Ernest L. Knowles	44.00
Frank L. Knowles Jr.	11,434.84
Franklin W. Knowles	224.00
Joseph Knowles (SPEDY)	396.18
Lester M. Knowles (SPEDY)	464.83
Lillian Knowles	14.60
Milan W. Knowles	2,470.60
Vivian A. Knowles	21.00
Warner B. Knowles	15,157.99
William A. Knowles	159.81
Horatio C. Lattime	10,545.73
Christine LeClair	21.00
George LeClair	315.35
William Lennox Jr.(SPEDY)	66.00
Clyde F. Littlefield	7,928.94
Walter B. Littlefield	598.80
Robert Locke	548.33
Terry L. Locke	885.60
Meenakshi Mallahan	21.00
Patrick D. Manthorn	5,536.71
Aristotle T. Markos	949.70
Charles Marshall	46.20
Charlotte K. Marshall	76.83
Karyl L. Marshall	21.00
Judith R. Melanson	3,951.14
William Milnes	45.63
Cathy Moaratty	203.40
Maureen L. Murtagh (CETA)	1,052.00
Patricia A. McKenzie	14.60
Margaret A. Nedeau	6,640.61
Martin Newman	21.00
Dorothy Nickerson	42.90
Lawrence O'Brien	11,448.50
Howard C. Page III	7,050.77
Carol L. Perkins	6,412.79
Earl S. Perkins	500.00
Rayenold F. Perkins	12,545.32
Russell W. Perkins	11,543.35
Manuel Perry	98.56
Dorothy Pickard	60.23
Gary M. Pitts	500.00

David Powell	1,134.00
Jeffrey Provencher	177.50
Robert F. Quinn	17,000.00
Austin C. Randall	555.20
John L. Randall	7,653.05
Walter I. Randall Sr.	2,017.70
Laura Rich (CETA)	24.00
Barbara L. Richardson	3,123.44
Frederick A. Ruonala	3,288.00
Ernest S. Sanborn	11,924.40
Keith Sanborn	163.50
Peter A. Sanborn	219.25
Stanley Saracy	55.80
Harold Schremph	244.40
Dorothy Small	154.56
Elsie Small	473.00
Eric N. Small	1,816.95
Elmer Stetson	500.00
Benjamin Tarmy (CETA)	5,809.65
Robert L. Taylor	1,365.60
Aline Thibodeau	21.90
Lisa Thibodeau	21.90
Richard Turcotte (SPEDY)	279.58
Francis Valli Jr.	1,000.00
Kim W. Valli	844.00
Carmella Verzi	21.90
Gaetano Verzi	21.90
G. Austin Weare	32.00
Everett A. Weare	14.60
Margaret B. Weare	6,635.14
James M. Webb	3,036.41
Marie E. West	21.00
Arthur Wicklund	131.81
Arthur Wilson III	16.00
Linda Witham	21.00
Clement Wright	38.50
John A. Yell Jr.	532.00
Deidre Yavorosky	14.60
EXPENDITURES	$626,993.13

WAGES AND SALARIES

1978

Selectmen, Chairman	$ 1,785.00	yearly
Selectmen	1,260.00	yearly
Town Clerk	3,000.00	yearly
Treasurer	6,900.00	yearly
Building Inspector	2,750.00	yearly
Tax Collector	5,500.00	yearly
Assessor	17,000.00	yearly
Selectmen's Clerk	3.85	per hour
All other clerical work	3.65	per hour
Chief of Police	240.00	weekly
Asst. Chief of Police	230.00	weekly
Lt. Detective Police	220.00	weekly
Sargeant Police	210.00	weekly
Permanent Police	200.00	weekly
Fire Chief	240.00	weekly
Deputy Fire Chief	215.00	weekly
Captain Fire Dept.	210.00	weekly
Permanent Firemen	200.00	weekly
Highway Agent	240.00	weekly
Asst. Highway Agent	215.00	weekly
Permanent Public Works Employees	200.00	weekly
Water Superintendant	240.00	weekly
Asst. Water Superintendant	215.00	weekly
Permanent Water Dept. Employees	200.00	weekly
Other hourly employees	4.00	per hour
Supervisor, Check-lists odd yrs. Chairman	365.00	yearly
Supervisor, Check-lists odd yrs.	315.00	yearly
Supervisor. Check-lists even yrs.Chairman	523.00	yearly
Supervisor, Check-lists even yrs.	473.00	yearly
Moderator, Odd yrs.	210.00	yearly
Moderator, Even yrs.	263.00	yearly
Health Officer	1,000.00	yearly
Dog Officer	700.00	yearly

TOWN OFFICE:	1978		1979
Selectmen, Chairmen	$1,785	yrly	$2,500
Selectmen, Members	1,260	yrly	1,600
Tax Collector	5,500	plus/fees	8,800no/fees
Town Clerk	3,000	plus/fees	same
Treasurer	6,900	yrly	7,250
Selectmen's Clerk	3.85	per hour	same
Other permanent Clerks	3.65	per hour	3.85
Part-time Clerks	3.65	per hour	3.50
Building Inspector	2,750	yrly	same
Assessor	17,000	yrly	same
POLICE DEPARTMENT:			
Chief	240.	weekly	290.
Asst. Chief	230.	weekly	245.
Lt. Detective	220.	weekly	235.
Sergeant Police	210.	weekly	225.
Permanent Police	200.	weekly	218.
Regular Police	4.00	hourly	same
FIRE DEPARTMENT:			
Chief	240.	weekly	255.
Deputies	215.	weekly	235.
Capt. Mechanic		weekly	230.
Capt.	210.	weekly	225.
Permanent Men	200.	weekly	218.
Call Firemen (percentage)	500.	yrly	same
Part-time fill ins	4.00	hourly	same
HIGHWAY, CEMETERY, RUBBISH, HEALTH:			
Highway Agent	240.	weekly	255.
Asst. Highway Agent	215.	weekly	235.
Permanent Men	200.	"	208.
Part-Time	4.00	Hourly	same
WATER DEPARTMENT:			
Foreman	240.	weekly	255.
Asst. Supt.	215.	weekly	235.
Permanent Men	200.	"	208.
Part-Time	4.00	Hourly	same

REPORT OF THE WATER DEPARTMENT

381,636,800 gallons of water were pumped during 1978, an increase of 18,732,425 gallons over the previous year.

Industrial and commercial use increased from 135,790,721 gallons in 1977 to 136,808,530 gallons in 1978. Recycling of water was done by U.S.M. Corp.-Bailey Division, and they decreased their use over last year's by over 12,500,000 gallons. Spherex also used over 4,000,000 gallons less than the previous year because of the use of their own well. Welpro Shoe, Inc. and Yankee Greyhound both increased their use by about 1,000,000 gallons each. A 10,000,000 gallon increase was reflected by Public Service Co. in 1978.

We picked up 8 new commercial users (metered). These users were previously on our fixed rate. Additional revenue also was picked up by additions to motels, small businesses and small apartments.

45 new services were installed in 1978.

Two large projects were completed by this department. The first one was the installation and insulating of a pipe across the bridge on Causeway Street. This bridge crossing was necessary to replace the broken water main under the stream. Breaking of the water main several years ago caused two dead end lines; one at Causeway Street and the other at Walton Road. Because of the dead end at Walton Road, the fire flow at the Elementary School fire hydrant was 690 gallons per minute. After completion of the bridge crossing, the flow at the same hydrant was 1,400 gallons per minute, and also the dead end water mains were eliminated.

The second project was the installation of water mains on Page's Lane and Stard Road. A pipe crossing under Rte. I-95 was necessary to connect the two Streets. This project eliminated two dead ends and increased the fire flow on Stard Road, Page's Lane, and the north end of Rte. 1.

A new well sight was located in 1978. Hopefully a station will be built and a pump installed this year. Although the quality of the water was excellent, the yield wasn't what we would like to have seen.

This spring, we will resume well testing in search of still needed new well(s).

We want to thank you for the co-operation shown during the summer months for limiting outside use of water.

Respectfully submitted,
Warner B. Knowles
Foreman
Water Department

TOWN OF SEABROOK

WATER DEPARTMENT

Summary of Receipts, Expenditures and Proof of Balance
Fiscal Year Ended December 31, 1978

Receipts:

Water Use	202,893.92	
Installations	4,558.21	
Sale of Materials	2,458.84	
Gas Tax Refund	295.96	
Reimbursements	565.48	
Hydrant Rental	115,005.00	
Loan extended on Hyd.Rent.	10,000.00	
Refunds	1.85	
Fees	20.00	
Disaster Fund	763.30	
Hydrant Repair	1,191.95	
CEIP Grant	2,000.00	
		$339,754.51

Expenditures:

Payroll	47,149.14	
Utilities	24,102.68	
Fuel	2,716.93	
Repairs to Equipment	11,792.58	
Supplies & Materials	21,108.68	
Rents, Dues & Refunds	338.48	
Contract Services	26,996.44	
Reimbursements	7.18	
Reimb. of Ext. Hyd. Loan	10,000.00	
Bonds & Interest	198,887.50	
Office Equip. & Supplies	489.96	
Advertising	76.57	
Court Fees	50.90	
		$343,717.04

Balance January 1,1978	$ 19,609.78	
Total 1978 Receipts	$339,754.51	
Less Selectmen's Order Paid	$343,717.04	
		$15,647.25
Balance Hampton Nat'l Bank as per Statement	$ 23,626.44	
Deposits not credited	8,892.03	
	5,563.96	
	$ 38,082.43	
Less Outstanding Checks	$ 22,435.18	
Balance December 31, 1978		$15,647.25

TOWN OF SEABROOK

WATER DEPARTMENT

December 31, 1978

Accounts Receivable

Unmetered	20,979.54	
Metered	1,227.32	
Installations	305.00	
Sale of Materials	256.29	
Repairs to Hydrants	762.47	
		$23,530.62

WATER DEPARTMENT

Payroll		$47,149.14
Utilities		
N.E.Telephone	$ 1,627.10	
Exeter & Hampton	22,475.58	24,102.68
Fuel		
The Home Gas Corp	319.36	
Northern Utilities, Inc.	700.63	
Seabrook BP	317.77	
Gulf Oil Corp.	1,132.97	
Red's Texaco	246.20	2,716.93
Repairs To Equipment		
Wilmington Pump & Supply	10,842.07	
Seabrook Tire Center	221.90	
Dana's Auto Repair	438.70	
Big Al's Auto Parts,Inc.	147.35	
Motortown Auto Parts, Inc.	49.89	
Dick's Tire Service	91.12	
Wallace Chevrolet, Inc.	1.55	11,792.58
Supplies & Materials		
Everett J. Prescott, Inc.	2,688.46	
Bill's Country Supply	530.81	
Pro-Cut, Inc.	15.98	
Pro-Specialties, Inc.	249.47	
Municipal Services, Inc.	1,296.77	
Ti'Sales, Inc.	2,507.01	
State Line Supply Co.	633.96	
Holmes Transportation	10.15	
Ray Coombs	37.50	
Lloyd Perkins	57.00	
Red Hed Supply	496.43	
Graphic Controls Corp.	79.39	
Dodge's Agway	85.55	
Swimming Pool Center	64.95	
Merrimack Paving Co.	148.34	
Water Works Supply	1,125.67	
C.A. Turner Co.	32.94	
N.H.Explosive & Machinery	186.25	
H.R.Prescott & Sons	5,263.77	
Iafolla Construction Co.	147.25	
Johnson Lumber	85.14	
Geo. Cadwell Co.	628.77	
Hilco Supply, Inc.	803.04	
Cynco Supply, Inc.	141.28	
Sparling Envirotech, Inc.	75.49	
H.J.Toughy & Son, Inc.	29.87	
Eureka Cement Lined Co.	2,526.96	
Nanco, Inc.	49.98	
ACCO-Bristol Division	12.61	
Public Works Supply Co.	300.50	
Basic In Flow, Inc.	150.39	

Conway Associates	110.00	
Seabrook Lumber Co.	60.00	
Aetna Pumps, Inc.	477.00	21,108.68
Rents, Dues & Refunds		
Taylor Rental Center	112.98	
Tra-Sea Corp.	20.00	
Tri-Rent-All, Inc.	45.50	
Marilyn Dale Gilbert	85.00	
Treas., B&M Railroad	10.00	
Vernon R. Small	20.00	
N.H. Water Works Assn.	25.00	
Martin Lonergan	20.00	338.48
Contract Services		
Vernon R. Small	695.18	
Whitman & Howard, Inc.	15,466.42	
Alco Eng. Corp.	646.00	
Parco Eng. Corp.	197.02	
City of Portsmouth	750.00	
Buxton Bros., Inc.	175.00	
Midway Excavators, Inc.	1,207.50	
Warner B. Knowles	31.22	
Clifford Newgard	251.80	
Russell W. Janvrin	60.00	
Arlington Trust Co.	773.05	
Hollis Eaton	142.50	
N.H.W.S.&P.C.C.	220.00	
Parker Survey, Inc.	523.00	
Walter Knowles	40.00	
Corydon Perkins, Sr.	5,317.75	
Abbott Bros., Inc.	150.00	
Joseph Bishop	350.00	26,996.44
Reimbursements		
Herbert E. Fowler	7.18	
Town of Seabrook- (Loan on Hydrant Rental)	10,000.00	10,007.18
Office Supplies & Equipment		
Port Stationers, Inc.	137.57	
Edward Quimby Co., Inc.	15.00	
Factory Wallpaper Outlet	26.58	
Don Roberts Enterprises	10.35	
Tobey & Merrill, Inc.	11.00	
N.E. Business Serv., Inc.	24.96	
The Withey Press	114.50	
Oliver Carter, Postmaster	150.00	489.96
Bonds & Interest		
Farmers Home Adm.	4,710.00	
First Nat'l Bank - Boston	194,177.50	198,887.50

Advertisements		
Newburyport News	76.57	76.57
Court Fees		
Sheriff's Department	34.50	
Central Dist. Court-Worcester	4.40	
Hampton District Court	12.00	50.90
		$ 343,717.04

TOWN OF SEABROOK

WATER DEPARTMENT

SPECIAL WATER ACCOUNT

Summary of Receipts & Expenditures
January 1, 1978 to December 31, 1978

Balance forward 1978		$63,356.52
Expenditures during year:		
Contract Services		
Vernon R. Small	1,456.58	
E.N.Dixon Co., Inc.	25.00	
Whitman & Howard, Inc.	3,566.36	
Winston Builders Corp.	27,471.48	
N.E. Chain Link Fence Co.	582.50	
Carmen Construction Co.	1,950.00	
Power Control Systems, Inc.	479.96	
		35,531.88
Balance of Receipts	63,356.52	
Expenditures for year 1978	35,531.88	
		27,824.64
Balance Hampton National Bank as per statement	27,824.64	
Less outstanding checks	-0-	
		27,824.64

COMPARISON OF 1977 AND 1978 WATER USE FOR ALL INDUSTRIAL AND COMMERCIAL WATER USERS

	1977 Gal.	1978 Gal.
USM Corp. - Bailey Div.	92,528,100	80,008,200
Public Service Company	987,500	12,234,200*
Ornsteen Chemical Co.	8,543,765	8,281,340
K.J. Quinn Co.	6,569,200	6,817,775
Yankee Greyhound Assoc.	4,814,150	5,816,025
Seabrook Coin-O-Matic	2,028,800	2,156,300
Burger Chef	1,467,050	2,008,600
Hawaiian Gardens	1,962,600	1,993,300
Welpro, Inc.	580,186	1,614,600
N.H. State Rest Area	1,271,000	1,437,100
Circle Machinery Co.	fixed rate	1,432,400
Seabrook Family Laund.	1,110,200	1,279,300
Spherex, Inc.	5,558,000	1,169,400
Saloon	1,029,200	847,200
Seabrook Car Wash	679,400	805,500
Zayre's	551,400	644,200
Adams Campground	590,700	587,000
Seabrook Elem. School	548,400	584,700
Demoulas Supermarket	510,700	563,500
McDonalds Restaurant	530,420	558,000
Shop & Save	596,900	500,600
Brown's Lobster Pound	fixed rate	483,180
D.G. O'Brien Co. (1 mos. use)	1,460	473,700
Souther's Shellfish	359,500	440,650
Tony's Diner	456,610	419,850
Mahoney's Shop. Center	fixed rate	415,460
Tower Press	fixed rate	349,240
Cumberland Farms	fixed rate	345,870
Atlantic Shellfish	fixed rate	321,470
King's Department Store	263,100	306,400
Cargocaire	328,100	280,400
Dunkin Donuts	277,000	255,700
Bondi's Restaurant	226,410	254,330
Dow's Shellfish	213,220	237,790
T & C Shellfish	fixed rate	188,840
John Eaton Shellfish	fixed rate	175,980
Seabrook Shellfish	176,130	164,820
Granite State Shellfish	162,400	157,600
Merrill's Shellfish	152,050	128,310
Protective Materials	32,200	69,700
Beach Laundry	375,900	-0-
Marshall's Seafood	299,480	fixed rate
TOTAL COMMERCIAL AND INDUSTRIAL PUMPED	135,790,721	136,808,530

* 1,000,000 gallons stored for fire protection

EXHIBIT A-7
TOWN OF SEABROOK
Long-Term Indebtedness
Statement of Debt Service Requirements
December 31, 1977

	Water Bonds 3%
Amount of Original Issue	$628,000
Date of Original Issue	November 1, 1955
Principal Payable Date	November 1
Interest Payable Dates	May 1 and November 1
Payable At	First National Bank of Boston, or Exeter Banking Company

Maturities - Fiscal Year Ending	Principal	Interest
December 31, 1978	$ 25,000	$ 6,090
December 31, 1979	25,000	5,340
December 31, 1980	25,000	4,590
December 31, 1981	25,000	3,840
December 31, 1982	25,000	3,090
December 31, 1983	25,000	2,340
December 31, 1984	25,000	1,590
December 31, 1985	28,000	840
December 31, 1986		
December 31, 1987		
December 31, 1988		
December 31, 1989		
December 31, 1990		
December 31, 1991		
December 31, 1992		
December 31, 1993		
December 31, 1994		
December 31, 1995		
December 31, 1996		
Totals	$203,000	$27,720

Water Extension Notes 3%		Water Bonds 7.25%			
$80,000		$1,365,000			
December 14, 1966		December 1, 1975			
December 31		December 1			
December 31		June 1 and December 1			
Farmers Home Administration, Exeter, New Hampshire		First National Bank of Boston			
				Total	
Principal	Interest	Principal	Interest	Principal	Interest
$ 2,325	$ 2,385	$ 75,000	$ 88,088	$ 102,325	$ 96,563
2,418	2,292	75,000	82,650	102,418	90,282
2,514	2,196	75,000	77,212	102,514	83,998
2,615	2,095	75,000	71,775	102,615	77,710
2,719	1,991	75,000	66,338	102,719	71,419
2,828	1,882	75,000	60,900	102,828	65,122
2,941	1,769	75,000	55,462	102,941	58,821
3,059	1,651	75,000	50,025	106,059	52,516
3,181	1,529	75,000	44,588	78,181	46,117
3,309	1,401	75,000	39,150	78,309	40,551
3,441	1,269	75,000	33,712	78,441	34,981
3,579	1,131	75,000	28,275	78,579	29,406
3,722	988	75,000	22,838	78,722	23,826
3,871	839	50,000	17,400	53,871	18,239
4,025	685	50,000	13,775	54,025	14,460
4,186	524	50,000	10,150	54,186	10,674
4,354	356	50,000	6,525	54,354	6,881
4,528	182	40,000	2,900	44,528	3,082
21	1			21	1
$59,636	$25,166	$1,215,000	$771,763	$1,477,636	$824,649

Report of the Trust Funds of the City or Town of SEABROOK on December 31, 19 78

DATE OF CREATION	NAME OF TRUST FUND List first those trusts invested in a common trust fund	PURPOSE OF TRUST FUND	HOW INVESTED Whether bank deposits, Stocks, bonds, etc. (If common trust — So State)	%	PRINCIPAL: Balance Beginning Year	PRINCIPAL: New Funds Created	PRINCIPAL: Gains or (Losses) on Sale of Securities	PRINCIPAL: Capital Gain Dividends	PRINCIPAL: Balance End Year	INCOME: Balance Beginning Year	INCOME: INCOME DURING YEAR Percent	INCOME: INCOME DURING YEAR Amount	INCOME: Expended During Year	INCOME: Balance End Year
April 1971	Common Trust	Care of Cemetery Lot	Hampton Co-op		13,300 76				13,300.76	0	100	778 38	778 38	0
1970	Fire Equipment Fund Changed to Town Motor Vehicle Equipment Fund by a vote taken at the 1978 town meeting.	Purchase Equipment	Exeter Co-op		13,690 38	30,000 00			43,690 38	1,220 17		1,967.10		3,187.27
March 1973	Municipal Building Fund	Town Offices	Hampton Co-op		77,099 16	2,900 00			79,999 16	9,394 53		5,269 33		14,663.86
			TOTALS		104,090 30	32,900 00			136,990 30	10,614.70	100	7,236.43	778 38	17,851.13

ZONING ORDINANCE

OF THE

TOWN OF SEABROOK, NEW HAMPSHIRE

SECTION I: TITLE AND PURPOSE

1. This ordinance shall be known as the "Zoning Ordinance of the Town of Seabrook, New Hampshire".

2. The purposes of this ordinance are to promote the health, safety, convenience and general welfare of the inhabitants of the Town of Seabrook, to protect and conserve the value of property, to promote economic development of the Town's resources and to encourage the most appropriate use of land throughout the Town of Seabrook.

SECTION II: ESTABLISHMENT OF USE DISTRICTS

For the purpose of this ordinance the Town of Seabrook is hereby divided into five use districts:

ZONE 1

ZONE 2

ZONE 3

ZONE 4

ZONE 5

These districts and the boundaries of such districts are shown on the official Zoning Map of the Town of Seabrook, which Map, is incorporated herein by reference and made a part hereof, and which is on file in the Office of the Town Clerk of the Town of Seabrook. This official Zoning Map shall be the final authority as the current zoning status of land in the Town.

1. No building shall be erected, reconstructed or structurally altered nor shall any building or land be used for any purpose other than is permitted in the district in which such building or land is located.

2. No building shall be erected, reconstructed, or structurally altered to exceed the height herein established for the districts in which such building is located.

3. No lot shall be so reduced or diminished that the yards or other open spaces shall be smaller than prescribed by this ordinance nor shall the density of population be increased in any manner except in conformity with the area regulations as hereinafter provided.

4. No yard or other open space provided around any building for the purpose of complying with the provisions of these regulations shall be considered as providing a yard or open space for any other building.

5. Every building hereinafter erected shall be located on a lot herein defined, and in no case shall there be more than one building on one lot, except as hereinafter provided.

SECTION III: USE REGULATIONS

A. ZONE 1

In Zone 1, no building, structure or portion thereof shall be erected, altered, moved or used and no land or building or part thereof shall be used, arranged or designed to be used except for one or more of the following uses:

1. Any use permitted in Zone 4.

2. Single and two-family dwellings.

3. Professional offices which are incidental to a residence and which conform in design to the structures in the area. There shall be no more than one office per single family house and no such office shall have more than three employees.

4. Municipal buildings.

5. Churches, schools and libraries.

6. Parks and non-commercial recreation.

7. Guest houses in which the owner is prime occupant and which is located in a building in existence at the time this ordinance is enacted which has not been expanded after the enactment of this ordinance.

8. Dead storage of travel trailers not more than 27 feet in length and boats used by the residents or tenants.

9. Swimming pools for use of occupants and guests.

10. Accessory buildings not for human habitation which are incidental to the prime uses.

11. Accessory uses by owner or tenants incidental to the above permitted uses and not detrimental to a residential neighborhood, except tents erected for the purpose of human habitation.

B. ZONE 2

In Zone 2, no buildings, structure or portion thereof shall be erected, altered, moved or used and no land or building or part thereof shall be used, arranged or designed to be used except for one or more of the following uses:

1. Any use permitted in Zone 1, subject to all limitations there applicable.

2. Home occupations including agriculture.

3. Cemeteries.

4. Nursing or convalescent homes for not more than twenty patients.

5. Farm buildings for the operation of farms.

6. Retail businesses and wholesale businesses incidental to principal retail business.

7. Gasoline stations, but not including the outdoor storage or inoperative and unregistered automobiles, provided that no new gasoline station shall be located within 1,000 foot radius of an existing gasoline station.

8. Banks and offices.

9. Commercial recreation, amusements and entertainment which is conducted within the confines of a building, except in those areas in Zone 2 to the East of the Blackwater River.

10. Travel trailer parks, except in those areas in Zone 2 to the East of the Blackwater River.

11. Restaurants and lounges.

12. Hotels and motels.

13. Public utility buildings (non-manufacturing).

14. Theatres and halls.

15. Manufacturing clearly subordinate and incidental to the permitted business conducted on the premises.

16. Accessory uses of structures and of land normally incidental to the permitted principal use of the premises.

C. ZONE 3

In Zone 3, no buildings, structure or portion thereof shall be erected, altered moved or used and no land or building or part thereof shall be used, arranged or designed to be used except for one or more of the following uses:

1. Any uses permitted in Zone 1 and Zone 2, subject to limitations there applicable.

2. Warehousing, storage or wholesaling establishment.

3. Manufacturing of such a nature that the use is not obnoxious or injurious to the health and safety of the community.

4. Accessory uses of structures and open spaces normally incidental to the permitted principal use of the premises.

D. ZONE 4

In Zone 4, no buildings, structure or other improvements shall be erected or altered herein and no land or building or part thereof shall be used or designed to be used except for recreation purposes.

E. ZONE 5

In Zone 5, there shall be no restrictions on uses.

F. Mobile Home Parks.

No Mobile Home Park or House Trailer Park shall be established or be allowed to expand if already established, within the confines of the Town. Mobile Home Park and House Trailer Park means any parcel of land under single or common ownership or control which contains, or is designed, laid out or adapted to accommodate two or more Mobile Homes. Mobile Home or House Trailer means a prefabricated dwelling unit which:
(a) is designed for long term and continuous residential occupancy;
(b) is designed to be moved on wheels, as a whole or in sections;
(c) on arrival on the site, is complete and ready for occupancy, except for incidental unpacking, assembly, connection with utilities, and placing on supports or a permanent structure.

SECTION IV: AREA AND HEIGHT REGULATIONS

A. HEIGHT: No structure may exceed the maximum height of two and one-half stories or thirty-five (35) feet except Public Utility or Municipal structures.

B. AREA AND FRONTAGE: No building shall be erected, placed, moved or otherwise located on a lot containing less than Thirty Thousand (30,000) square feet in area, or less than One Hundred and Twenty Five (125) feet of frontage on an existing road or less than One Hundred and Twenty Five (125) feet of depth and has an average width of One Hundred and Twenty Five (125) feet unless such lot is a lot of record in the Rockingham County Registry of Deeds prior to the enactment of this Ordinance. No dwelling building shall contain more than two (2) living units per One Hundred and Twenty Five (125) feet of frontage on an existing road or more than two (2) living units per Thirty Thousand (30,000) square feet of land area. Provided, that except in those areas of Zone 2 to the East of Black Water River, an additional dwelling building containing no more than one living unit may be placed on a lot in Zone 2, in addition to such buildings as are otherwise herein permitted on a lot, provided that said lot contains Thirty Thousand (30,000) square feet of land area per dwelling building.

C. SET BACK AND SIDE LINE: No building or structure shall be placed within

1. Twenty (20) feet for a residential use, or
2. Thirty (30) feet for a commercial use, or
3. Fifty (50) feet for an industrial use

from the sidelines of the right-of-way of any road. There shall be a side yard having a minimum width of ten (10) feet for all residential buildings and structures and fifteen (15) feet for all commercial and industrial buildings and structures. Steps shall not be considered a part of the structure, but porches, piazzas and other similar elements shall be considered a part of the structure.

SECTION V: BOUNDARIES OF DISTRICTS

In the event that uncertainty exists with respect to the boundaries of the various districts as shown on the official Zoning Map, the following rules of interpretation shall be applied:

A. Where a boundary is indicated as a highway, railroad or such other landmarks, it shall be construed to be the center line thereof unless otherwise indicated on the Zoning Map.

B. Where a boundary is indicated as approximately parallel to a highway, railroad or such other landmark, it shall be construed as parallel thereof and at such distance from as shown on the Zoning Map.

C. If no dimension is given on the Zoning Map, the location of any boundary shall be determined by use of the scale shown on the Zoning Map.

D. Where a boundary coincides approximately by lot

lines, such lot lines shall be construed to be the boundary where such interpretation is practical. However when a boundary between two districts divides a lot the Board of Adjustment may upon application by the lot owner allow those uses for the lot which are least restrictive as between the two districts.

E. Where not otherwise provided for, or a question exists, the Planning Board shall determine the exact boundary line.

SECTION VI: GENERAL PROVISIONS:

A. SANITARY AND SAFETY PROTECTIONS:

The Building Inspector shall maintain a complete record of all building permits granted under the terms of this Zoning ordinance and shall send a monthly report to the New Hampshire Water Supply and Pollution Control Commission, with a copy to the Planning Board, of all permits which have been granted during the previous month which in the judgement of the Building Inspector involves construction falling within the jurisdiction of review of said Commission.

B. NUISANCE CONTROL:

The occurrence of activities that may be obnoxious or injurious by reason of the production or the emission of odor, dust, smoke, fumes, refuse matter, noise, vibration, or similar conditions, or that are dangerous to the health, safety or value of property of the community, or that lends otherwise to the annoyance or disturbance of a neighborhood, shall be prohibited.

C. THE DUMPING OR DISPOSAL OF GARBAGE AND OTHER REFUSE:

Promiscuous dumping; no land in any District shall be used for a dumping place for garbage and refuse from either private or from commercial or from industrial sources except the public dump as provided by the Town and except with the approval in writing of the Public Health Officer or the Board of Adjustment upon such conditions as they may require.

D. SAND, TOPSOIL,AND GRAVEL REMOVAL:

It shall be unlawful to excavate and remove from any premises, sand, topsoils, gravel or rock, excepting such surplusses of topsoil, sand, gravel or rock, as may result from excavations when constructing basements or foundations for buildings or when excavating for driveways, parking lots and streets except in accordance with the following conditions:

A. A permit has first been obtained from the Board of Adjustment following written application therefor, and said Board has held a public hearing thereon.

B. The Board of Adjustment must first find that such use is not detrimental, injurious or dangerous to public health and the welfare of the district or town, and shall not constitute a nuisance due to noise, vibration, smoke, odor or other objectionable features, nor adversely affect the economic status of the district or town. The Board shall consult the Planning Board of the Town as a resource for making these findings.

C. Both existing and proposed uses must have a permit to operate. A permit so issued shall be issued for an initial period of not more than one year and to be subject to renewal

upon application to and at the option of the Board of Adjustment for successive periods of not more than one year provided, that a bond is posted in the name of the Town assuring satisfaction of any requirements of the Board of Adjustment which it may require to safeguard the interest of the Town.

E. MOTOR VEHICLE AND MACHINERY JUNK YARDS:

A. No new junk yards as hereinafter defined shall be established, opened, or operated within the Town.

B. No existing junk yard within the Town shall be expanded or in any way enlarged unless a Variance is granted by the Board of Adjustment.

C. The term "Motor Vehicle junk yard" as used herein shall include any business and any place or storage or deposit, whether conducted in connection with any other business (such as garage, auto repairs, new or second-hand auto sales, service station, etc.), or not, which has stored, deposited or abandoned:

(a) two (2) or more unregistered motor vehicles which are no longer intended or in a condition conforming with legal requirements for use on the public highways, or

(b) used parts of motor vehicles, or such pieces of iron, bronze, or other metals, glass, paper, rubber, or other discarded or second-hand material as has been a part, or intended to be a part of any motor vehicle, the sum of which parts or materials shall be the equivalent in bulk of two (2) or more passenger car motor vehicles.

(c) The term "motor vehicle junk yard" shall also include any place of business or storage or deposit of motor vehicles purchased or acquired otherwise for the purpose of dismantling the vehicles for their parts or for use of the metals for sale as scrap materials as well as those places where scrap metals are salvaged by burning the motor vehicles or where motor vehicle parts are cut up for the salvage of metals in more convenient sizes.

D. The term "Machinery Junk Yard" as used herein shall mean any place of storage in which there is displayed to public view junk machinery of any kind or scrap metals, wood, glass, fabric or other materials commonly called junk.

SECTION VII: ADMINISTRATION AND ENFORCEMENT

A. AUTHORIZATION FOR ADMINISTRATION AND ENFORCEMENT:

1. This ordinance together with the Building Code of Seabrook, New Hampshire shall be administered and enforced by the Board of Selectmen.

2. The Board of Selectmen is hereby given the power and the authority to appoint a Building Inspector and a Deputy Building Inspector, who shall act in the absence, disability or unavailability of the Building Inspector, and to delegate to such Building Inspector the power and authority to administer the provisions of this Ordinance that require use of the Building Permit.

B. BOARD OF ADJUSTMENT:

A Board of Adjustment as established, is hereby continued as such, and its membership and duties shall conform to the provisions of Chapter 31, Sections 66 to 89 inclusive of the New Hampshire Revised Statutes Annotated or any amendments or additions made thereto.

C. ADMINISTRATIVE PROCEDURES PERTAINING TO USE OF THE BUILDING PERMIT:

1. No person or entity shall undertake any construction, development or alteration of any building structure or use of land without a written building permit issued by the Building Inspector unless such undertaking is for normal maintenance or for emergency repairs.

2. No building permit shall be issued by the Building Inspector until all applicable provisions of this ordinance have been complied with.

3. There shall be a fee for the review of an application, inspection of the premises (if required) and the issuance of a building permit of five ($5.00) dollars, plus the sum of two ($2.00) dollars per thousand ($1,000.00) dollars (or any fraction thereof) of the estimated cost of the building or project over ($500.00) dollars. Such estimated cost shall be submitted by the applicant, subject to the approval of the Building Inspector who may revise such cost estimate if it appears too high or too low, but if the applicant is not satisfied, the Selectmen shall make a final determination on behalf of the Town of Seabrook, and he shall account and pay over all such fees to the Town. In addition, a fee of twenty ($20.00) dollars shall be required if a public hearing is deemed necessary by the Planning Board, which fee shall be payable upon application. The building permit fees may be increased, if circumstances warrant, by unanimous consent of the Board of Selectmen.

4. No application for a building permit shall be accepted or approved unless it is (1) filed in writing on a form prescribed by the Selectmen, (2) accompanied by the required permit fee, (3) accompanied by a drawing or plat, in duplicate showing the lot plan, the location of the building, or use on the lot, accurate dimensions of the lot and building or use, and where for human habitation or use, showing location and specifications, and means of waste and sewage disposal, means of access to such lot or use, and such other information as the Building Inspector may deem necessary to provide for the observance of the provisions of this ordinance. No building permit for any work or project estimated to cost more than $10,000.00 shall be issued until the Building

Inspector has inspected the premises and has satisfied himself that all lot, building, structure and land use stakes or markers are in place and comply with the provisions of this ordinance.

5. No application for a building permit shall be approved until stakes or markers shall be fixed on the lot to indicate the location of lot lines and all corners of building(s), structure(s) and alterations proposed, and where the Building Inspector deems it necessary or desirable, of the means of access thereto. Where the application is for land use not involving excavations, grading, or other development or use of the ground or landscape concerned, stakes or markers shall be fixed on the lot to indicate the location of lot lines and bounds of all such excavations, grading or land development(s) proposed.

6. A building permit whether for a building, structure, material alteration or proposed land use, or otherwise, under the authority of which no work has been commenced within one year after issuance shall expire and become void upon such anniversary.

7. No land shall hereafter be used for building or development and no building or structure hereafter erected, enlarged, materially altered, or moved, in whole or in part for any purpose until a building permit shall have been issued by the Building Inspector showing that the use and development of the land. building or structure complies with the provisions of this ordinance.

8. A building permit may be issued upon such conditions as the Building Inspector, or when applicable, as the Board of Adjustment may deem necessary to assure the observance of the provisions of this ordinance. Any building permit issued shall authorize only such work or project as the application and the permit, taken together, reasonably allow. The Building Inspector or the Selectmen may suspend or revoke any building permit upon determining that the work or project in process is not in conformity with the permit as granted, or is otherwise in violation of the terms of this ordinance. In event of such suspension or revocation of a building permit, the work or project concerned shall immediately cease, or legal action to enforce such cessation shall forthwith be taken by the Selectmen.

D. DUTIES OF THE BUILDING INSPECTOR:

1. The Building Inspector shall assist the prospective builder to conform with the provisions of this ordinance.

2. To determine at the site of work operations whether these follow the plans and specifications as proposed in the Application for a Building Permit and the extent of compliance with the Building Code ordinance of the Town.

3. To maintain a complete and accurate record of the work performed by the Building Inspector, keeping such records as are required for this purpose in files at the Office of the Board of Selectmen.

4. To assist the Selectmen in the enforcement of this ordinance.

E. ENFORCEMENT OF THE PROVISIONS OF THIS ORDINANCE:

1. Upon receipt of information from any source that any provision of this Ordinance is being violated, the Building Inspector, Health Officer, or Police Chief shall promptly investigate the alleged violation at its site and, through the Board of Selectmen, shall undertake the following actions to enforce the provisions of this ordinance:

a. Notify the owner or his agent in writing of the nature of the violation and ordering immediate correction of it, and

b. When satisfactory complaince has not been obtained following such notification, the Selectmen shall have a complaint prepared against the offending party who shall be summoned to appear in Court to answer such complaint, or the Selectmen may take any other action that may be appropriate or in accordance with the advice of Town Counsel.

2. Penalties: Any person, firm or corporation violating any of the provisions of this ordinance shall be guilty of a violation, punishable by a fine of not more than One Hundred ($100.00) Dollars, upon conviction, for each day such violation may exist or continue. Any such violation, once commenced, shall constitute a continuing violation until it is terminated, and such a continuing violation may be prosecuted as a single violation, or as a series of separate violations.

F. CONTROLLED GROWTH:

To guide the growth of the Town in a manner not to exceed its present and future ability to provide expanded facilities to support such growth, and specifically to protect public health standards such as water quality and quantity and sewage treatments requirements.

The following restrictions are set:

1. The issuance of building permits for dwellings in any subdivision shall be limited in any one calendar year to fifteen (15%) per cent of the number of undeveloped lots existing in said subdivision as of January 1, 1978, or if approved after January 1, 1978, on the date of said Town approval until said subdivision is filled.

2. In all cases where the computation of the percentage under subparagraph 1 above is a fraction, that fraction shall be rounded to the nearest whole number, and in no case shall be less than one.

3. For the purposes of sub-paragraph 1 above, a sub-

division shall mean the division of a lot, tract or parcel of land into two or more lots, plats, sites or other division of land for the purpose of sale or building development including mobile home parks.

SECTION VIII: NONCONFORMING USE:

A. At the time this ordinance takes effect, all lawful buildings, structures, and land then devoted to uses which would not be otherwise allowed in the district where the same is located by the terms of this ordinance are declared to be non-conforming uses.

B. A non-conforming use, except for the use authorized under Section III, C - 2, 3 and 4, may not be changed subsequently to another non-conforming use of the same premises nor may the non-conforming use be expanded beyond that which existed upon the adoption of this ordinance, nor resumed after the lapse of one year unless a special exception has been granted by the Board of Adjustment.

C. Land and buildings that are idle or not put to any specific use shall be considered to be in a conforming status.

D. Nothing in this ordinance shall prevent substantial restoration within one year and continued non-conforming use of a building that has been damaged by fire, water or other casualty. Authorization must be obtained from the Board of Adjustment before restoration of non-conforming property may be undertaken when such restoration involves (1) structural or architectural changes in the building, or (2) changes in the use of the property.

E. Any buildings or structures for uses as authorized in Section III, C - 2, 3 and 4, whether or not in Zone III, for which building permits have been issued prior to the enactment of this ordinance, shall be considered as existing for purposes of this Section only.

SECTION IX: AMENDMENT, SEVERABILITY, AND WHEN EFFECTIVE:

A. When provisions of this ordinance, or any part thereof, may be amended, supplemented or repealed in the manner set forth by Chapter 31 of Revised Statutes Annotated as amended.

B. Whenever the regulations made under the authority hereof differ from those described by any statute, ordinance or other regulation, that provision which imposes the greater restriction or the higher standard shall prevail.

C. Should any section or provision of this ordinance be held to be invalid or unconstitutional by any Court of competent authority and jurisdiction, such holding shall not affect, impair or invalidate any other provision of this ordinance, and to such end all sections and provisions of this ordinance are declared to be severable.

D. This ordinance shall take effect upon its passage, and shall thereupon supersede all prior zoning ordinances of the Town of Seabrook. No provision of this ordinance however shall limit or affect the power of the Planning Board as authorized by the Town under Chapter 36 Section 19 of New Hampshire Revised Statutes Annotated, on March 7, 1972.

SECTION X: DEFINITIONS:

Accessory building: A building whose purpose is subordinate to that of the main building. It may be separate from or attached to the main building. For the purpose of this ordinance a breezeway, a garage or a carport that is attached directly to, or by means of another structure to the main building, shall be regarded as an integral part of the main building.

Accessory use: Any subordinate use of premises which customarily is accepted as a reasonable corollary to the principal use thereof, and which is neither injurious nor detrimental to the neighborhood.

Alteration: Of a building or a fabricated structure means a change, rearrangement, or addition involving the original structural parts, or significant changes, or additions to the plumbing, gas piping, electrical wiring, ventilation, or heating installations. Such alterations are not to be confused with replacements or repairs.

Building height: The height of a building is the vertical distance from the grade to the highest point of the coping of a flat roof, or to the deckline of a mansard roof, or to the main mean height between the plate and the ridge of a pitched or a hip roof.

DISTRICT: A division of the total area of the Town including all of the land, water, streets, and buildings within the designated boundaries.

Dwelling: Single-family - A detached building for or occupied exclusively by one family.

Dwelling: Two-family - a detached building designed for or occupied by two families exclusively, living independently and separately of each other therein.

Foundation: The structural materials supporting a building.

Frontage: Line separating private property from a public right of way or street.

Home occupations: Any work involving mechanical production, crafts, domestic arts, or services that are produced for a profit on the premises and incidental to the occupancy of a dwelling and its accessory building by a family unit and employing not more than three (3) persons outside of the immediate family. Examples: radio repair, hairdressing, dressmaking, shoe repairs.

House, guest, rooming: A building in which bedrooms are rented to semi-permanent guests whose meals, when consumed on the premises, are prepared only by the proprietor or his employees.

Hotel, motel: A building designed for or used commercially as more or less temporary living quarters for persons who are lodged with or without meals, in which are ten or more sleeping rooms usually occupied by transients.

Land: For the purposes of this ordinance, the word "land", wherever used, shall mean and include all the surface of the earth within the limits of the Town of Seabrook, including all land, ground and subsurface deposits, all the air space above the land to the limits of the Town's jurisdiction thereof, and all waters, tide waters, marshes, flats and underwater lands to the limits of the Town's jurisdiction thereof. Provided, however, that as to a lot and its area and bounds as defined herein, the term "land" shall not include water or underwater lands, whether tidal or otherwise, unless otherwise provided herein.

Lot: One parcel of land set off as a unit and either occupied by or intended to be occupied by a building or fabricated structure, and including the open spaces required by law.

Lot Area: Means the extent in square feet of the surface of a lot. The lot area shall not include any part of the street upon which the lot fronts or abuts.

Lot depth: The mean distance from the frontage line to the rear lot line when measured on a line halfway between the two side lot lines.

Lot lines: The lines bounding a lot, and dividing the lot from other lots, streets, land or water.

Lot of record: A lot which has its principal frontage upon a street and is described in a deed which has been lawfully recorded in the Registry of Deeds for the County of Rockingham, or which, if not so deeded, is a lot which is part of a subdivision, the plan of which has been lawfully recorded in such Registry of Deeds.

Lot width: The mean distance between the lot side lines measured on a line which is the mean direction of the front and rear lot lines.

Neighborhood: An area of land local to the use concerned, generally lying within a radius of 1000 feet of such use for the purposes of this ordinance, but including all areas father away from such use whenever the use creates a condition which by reason of noise, smoke, vibration, lighting or other cause creates a detriment, hazard or injury to an area more extensive in size.

Non-conforming use: A building, structure or use of premises that does not conform to the provisions of this ordinance in the district in which it is situated, and which is permitted solely because it was in lawful existence as such a use prior to, or at the time this ordinance took effect. Only the principal use of the premises concerned may be continued if it is non-conforming; a subsidiary, secondary, subordinate or part-time use of premises may not be deemed non-conforming.

Repair: Replacement or mending of parts already existing but in a state of deterioration with equivalent materials and for the purpose of maintaining their quality.

Story: Means that part of a building or structure comprised between a floor and the floor or roof next above it.

Structure: Anything constructed or erected by human means, whether on land or water, the use of which requires location on the ground or bed of the water, or which requires attachment to something having location on the ground or water.

Trailer, travel trailer type: A fabricated structure mounted on wheels and especially designed: (1) for hauling it on highways with a motor vehicle, and (2) to provide temporary living quarters during travel, camping, recreational or vacation trips (synonymous with "Trailer Coach").

Variance: Means a variation from the terms of this ordinance, not otherwise permitted within the district concerned, which may be granted by the Board of Adjustment pursuant to its discretionary power, where the Board finds that the grant of such variance will do substantial justice and the intent of the ordinance will be still observed. The Board of Adjustment may in such case waive the literal enforcement of the applicable provision(s) of this ordinance and grant a variance only where such literal enforcement would result in unnecessary hardship to the applicant.

RECORD OF BIRTHS IN THE TOWN OF SEABROOK, NEW HAMPSHIRE
Year ending December 31, 1978

PLACE OF BIRTH	DATE	NAME OF CHILD	NAME OF FATHER	NAME OF MOTHER
Newburyport, Ma.	09/27/78	Brian Raymond Adams	Raymond C. Adams	Ann Marie Crowley
Exeter, N.H.	10/12/78	Justin Travis Bateman	James W. Bateman Jr.	Cindy Lee Berry
Exeter, N.H.	10/19/78	Lauren Kelly Beckman	Harrison B. Beckman	Patricia M. Dionne
Salem, Ma.	11/01/78	Eric Andrew Brewer	Stephen J. Brewer	Susan L. Stanton
Exeter, N.H.	05/08/78	Brent Matthew Brown	John W. Brown Sr.	Deborah M. Aucoin
Newburyport, Ma.	06/30/78	Gregory Thomas Brown Jr.	Gregory T. Brown Sr.	Cindy Lee Eaton
Exeter, N.H.	05/07/78	Matthew Paul Brown	Irving J. Brown	Anita C. Daneau
Exeter, N.H.	06/20/78	Frederick O.Corthell Jr.	Frederick O.Corthell	Sheila M. Campbell
Portsmouth, N.H.	09/18/78	Russell Scott Dahlgren	James E. Dahlgren	Kathleen A. Flanagan
Newburyport, Ma.	07/17/78	John DiPaolo Jr.	John DiPaolo	Alice E. Gray
Newburyport, Ma.	10/23/78	Alison Victoria Dow	Alvah H. Dow IV	Candace L. Randall
Exeter, N.H.	06/14/78	Evie Lynn Dow	Dennis W. Dow	Gail A. Lane
Newburyport, Ma.	08/05/78	Corri Alice Eaton	Allen W. Eaton	Frances H. Valli
Newburyport, Ma.	04/07/78	Howard Allen Eaton, Jr.	Howard A. Eaton	Robin A. Morrill
Newburyport, Ma.	09/19/78	Melissa Lee Enos	Kenneth L. Enos	Dianne G. Languirand
Exeter, N.H.	07/12/78	Bridget Rose Fakoury	Richard Fakoury	Claudia M. Wood
Exeter, N.H.	08/23/78	Cory Ann Felch	Frederick B. Felch Jr.	Linda Silliphant
Exeter, N.H.	11/06/78	Destiny Lynn Felch	Charles W. Felch	Ann M. Souther
Exeter, N.H.	02/03/78	Joel Scott Felch	Larry T. Felch	Marcia D. White
Newburyport, Ma.	07/03/78	Michael Justin Felch	Allen K. Felch Sr.	Cathy J. Fowler
Exeter, N.H.	07/10/78	Rachel A.M. Flanders	Herbert Flanders Jr.	Trudy M. Goodwin
Exeter, N.H.	07/13/78	Matthew Scott Frizzell	Norman P. Frizzell	Ann G. Marin
Lawrence, Ma.	03/15/78	Aaron Joshua Gordon	David S. Gordon	Maria C. Panizzi
Newburyport, Ma.	03/17/78	Kimberly Anne Gould	Kenneth W. Gould	Kristine A. Kugel
Portsmouth, N.H.	05/09/78	Katie Ann Gregson	John W. Gregson	Theresa E. Mroz
Portsmouth, N.H.	01/28/78	Lisa Marie Hale	Richard E. Hale	Linda J. Crocker
Newburyport, Ma.	03/14/78	Robert Ernest Hamel Jr.	Robert E. Hamel	Lynn A. Souther
Newburyport, Ma.	09/14/78	Dana Arthur Hardy Jr.	Dana A. Hardy	Linda A. Carrier

Portsmouth, N.H.	03/01/78	Norman Nicholas Hardy	Norman C. Hardy	Kathy A. Malek
Newburyport, Ma.	12/04/78	Stacey Tamara Hindman	Robert D. Hindman	Dayle P. Smith
Newburyport, Ma.	09/10/78	Ryan Louise Hornblower	Robert K. Hornblower	Deborah E. Maguire
Exeter, N.H.	04/21/78	Katrina M. Janvrin	Alfred C. Janvrin Jr.	Darlene L. Rowe
Exeter, N.H.	03/07/78	Kelly Marie Janvrin	Martin P. Janvrin	Karen Ingerson
Methuen, Ma.	07/14/78	Randall Jacob Kaufman	Sanford A. Kaufman	Constance Guerrera
Exeter, N.H.	06/27/78	Tarah Lee Kay	Gerald L. Kay Jr.	Sonya L. Thurlow
Exeter, N.H.	06/28/78	Brad Alan Lamothe	James A. Lamothe	Sharon M. Kay
Portsmouth, N.H.	03/16/78	Kerri Jo Lee	Terry R. Lee	Cheryl Lee Pike
Salem, Ma.	07/22/78	Laura Ruth Manning	Warren L. Manning	Virginia M. Creedon
Exeter, N.H.	11/13/78	Melissa K. McLaughlin	Andrew McLaughlin	Melissa E. Norris
Newburyport, Ma.	07/28/78	Shaun Wesley Mitchell	Steven W. Mitchell	Paula M. Boyle
Exeter, N.H.	08/01/78	Jessica Erin Moran	Gary A. Moran	Deborah L. Jones
Newburyport, Ma.	12/10/78	Stephen P. Morrill Jr.	Stephen P. Morrill	Judith D. Coyle
Haverhill, Ma.	08/28/78	Timothy S. Nichols	Stephen M. Nichols	Debra D. Leighton
Exeter, N.H.	10/20/78	Jennifer Lynn Oakley	Richard Oakley	Valerie L. Fowler
Newburyport, Ma.	04/06/78	Jeremy Scott Pikul	Eugene P. Pikul	Donna M. Collette
Lawrence, Ma.	06/13/78	Kristen Remmes	Arthur J. Remmes	Grace-Ann Ciofolo
Haverhill, Ma.	02/27/78	Joseph M. Simmons Jr.	Joseph M. Simmons Sr.	Shelley J. Leavitt
Exeter, N.H.	11/26/78	Nicole Dionne Snow	Kenneth D. Snow	Patricia A. Launay
Exeter, N.H.	11/26/78	Noel Dawn Snow	Kenneth D. Snow	Patricia A. Launay
Portsmouth, N.H.	12/20/78	James J. Staskelunas	Ronald Staskelunas	Barbara LeMontegne
Newburyport, Ma.	05/29/78	Keith J. Theberge Jr.	Keith J. Theberge	Donna M. Cerasuolo
Exeter, N.H.	08/22/78	Jacqueline S. Trotta	Michael J. Trotta	Suzanne M. Brisson
Portsmouth, N.H.	05/20/78	Bradley Avery Turner	David P. Turner	Vicki K.B. Boudreau
Lynn, Ma.	08/11/78	Regina Diane Tyburc	Daniel J. Tyburc	Claire A. Fournier
Haverhill, Ma.	09/04/78	Nathan Allen Vien	Paul J. Vien Sr.	Joanne E. Mears
Portsmouth, N.H.	07/11/78	Ian Charles Warren	John C. Warren	Cathy S. Cooper
Exeter, N.H.	12/26/78	Michelle MArie White	Ronald W. White	Migdalia Aviles
Haverhill, Ma.	11/08/78	Paul Douglas Wright	Paul D. Wright	Diana L. Locke
Newburyport, Ma.	10/29/78	Danielle Maria Zecker	Daniel H. Zecker	Mina Vestarhis

RECORD OF MARRIAGES IN THE TOWN OF SEABROOK, NEW HAMPSHIRE
Year Ending December 31, 1978

PLACE	DATE	NAME	DATE OF BIRTH	RESIDENCE
Seabrook	01/06/78	Michael J. Eaton Jr.	10/11/58	Seabrook
		Beverly Joyce Whenal	08/14/58	Hampton
Atkinson	01/06/78	Edmond B. Howard	06/30/39	Seabrook
		Mary M. Cornwall	06/18/51	Atkinson
Dover	01/28/78	John C. Warren	10/22/56	Seabrook
		Catherine S. Cooper	03/06/57	Seabrook
Seabrook	01/28/78	Gerald L. Kay Jr.	10/21/55	Seabrook
		Sonya Lee Thurlow	01/11/63	Seabrook
Seabrook	01/28/78	Frederick O. Corthell	09/07/58	Seabrook
		Sheila M. Campbell	10/05/57	Seabrook
Seabrook	02/11/78	Tony Lee Souther	07/07/53	Seabrook
		Claire E. Knowles	01/29/57	Seabrook
Seabrook	02/11/78	Gary Clifford Lee	08/20/50	Exeter
		Catherine R. Latour	08/26/55	Seabrook
Seabrook	02/14/78	Robert L. Eaton	04/21/52	Seabrook
		Barbara J. Twombly	06/01/49	Newburyport, Ma.
Salem	02/25/78	Ronald J. Drouin	03/18/46	Seabrook
		Denise A. Breton	02/08/51	Seabrook

Seabrook	03/04/78	Herbert M. Randall	08/12/58	Seabrook
		Cathy A. Schrempf	04/12/61	Seabrook
Seabrook	03/11/78	Gary A. Moran	05/24/51	Seabrook
		Deborah L. Jones	01/15/56	Seabrook
Seabrook	03/25/78	Dennis W. Eaton	08/28/57	Newburyport, Ma.
		Cheryl E. Millette	01/13/59	Seabrook
Hampton	03/25/78	Leonard M. Fudge Jr.	03/09/47	Seabrook
		Judith A. Gagnon	08/19/40	Seabrook
Seabrook	04/08/78	Errol S. Nedeau Jr.	07/30/59	Seabrook
		Alesia A. Downs	02/06/62	Seabrook
Seabrook	04/14/78	Frederick J. Reedy Jr.	05/03/55	Paradise, Pa.
		Delores A. Eaton	02/01/58	Seabrook
Hampton	04/15/78	Paul J. Wills	07/25/55	Seabrook
		Gail A. Martel	12/21/57	Somersworth
Conway	04/30/78	Reginald W. Small	03/07/44	Seabrook
		Patricia A. Brown	04/10/39	Scarboro, Me.
Plymouth	04/15/78	Michael R. St. Pierre	07/01/52	Hampton
		Barbara J. Gray	02/03/53	Seabrook
Hampton	05/06/78	David S. Beveridge	11/24/53	Seabrook
		Jane E. Pariseau	03/03/48	Seabrook
Seabrook	05/06/78	Richard B. Oakley	03/05/56	Hampton
		Valerie L. Fowler	02/07/59	Seabrook

So. Hampton	05/06/78	Thomas R. Gilbert	08/16/41	Spring Lake, Mich,
		Marilyn C. Dale	08/13/34	Seabrook
Seabrook	05/06/78	Leonardo Ruiz	05/10/32	Seabrook
		Francisca R. Gircia	04/02/28	Seabrook
Seabrook	05/07/78	Douglas B. Stoddard	06/15/42	Seabrook
		Janet A. Reed	11/17/42	Seabrook
Seabrook	05/07/78	Wesley A. Janvrin	06/25/30	Seabrook
		Linda L. Fowler	04/24/47	Seabrook
Seabrook	05/18/78	Joseph F. Kenney	08/01/16	Seabrook
		Barbara R. Brousseau	10/03/28	Bradford, Ma.
Seabrook	05/20/78	Hollis G. Eaton	04/06/27	Seabrook
		Ann L. Thompson	06/09/30	Seabrook
Seabrook	05/27/78	William J. Countey	10/19/54	Boston, Ma.
		Brenda Bergeron	10/30/58	Seabrook
Hampton	05/27/78	Steven J. Rodgers	01/28/53	Georgetown, Ma.
		Beth A. Gagnon	10/08/58	Seabrook
Hampton	05/27/78	Kenneth R. Dore	08/25/55	Seabrook
		Arlene D. Provencher	07/28/58	Seabrook
Seabrook	05/28/78	Dennis X. Kavanagh	12/03/45	Seabrook
		Sally Gaines	03/04/48	Seabrook
Seabrook	06/02/78	Arthur F. Poulin	03/07/35	Seabrook
		Kathleen A. Schiller	05/15/57	Seabrook

Seabrook	06/03/78	James L. Conlon	08/11/45	Seabrook
		Ann D. Archambault	10/09/51	Nashua
Exeter	06/03/78	Marc A. Baillargeon	10/11/54	Seabrook
		Melanie J. Locke	06/07/55	Seabrook
Seabrook	06/10/78	Douglas R. Augelli Jr.	07/20/53	Seabrook
		Tami F. Dix	12/26/58	Seabrook
Seabrook	06/13/78	Jean Claude Roy	05/28/54	Seabrook
		Nancy C. Mercier	12/26/51	Seabrook
Seabrook	06/18/78	Alfred F. Brown	09/07/25	Seabrook
		Helen J. Nicholson	06/18/25	Seabrook
Hampton	06/18/78	Myrl L. Seeley	01/22/36	Seabrook
		Janice M. Eaton	08/25/35	Seabrook
Seabrook	06/22/78	Robert J. Fitzgerald	05/22/39	Seabrook
		Joan A. Jenkins	03/20/34	Seabrook
Seabrook	06/23/78	Francis R. Brown Jr.	04/30/54	Seabrook
		Rayann A. Perkins	02/12/58	Seabrook
Seabrook	06/24/78	Michael D. Moaratty	10/24/56	Hampton
		Lisa M. Wilson	03/05/57	Seabrook
Seabrook	06/24/78	Alan C. Henriksen	01/25/45	Seabrook
		Loretta P. Baker	05/26/47	Seabrook
Hampton	06/24/78	Gary M. Provencher	08/21/59	Seabrook
		Pamela J. Djerf	07/19/59	Hampton

Seabrook	06/30/78	Ricky A. Eaton	08/07/58	Seabrook
		Suzanne M. Morrison	01/15/58	Seabrook
Seabrook	07/01/78	Wayne D. Thurlow	02/15/57	Seabrook
		Lorna L. Boyd	01/28/59	Seabrook
Kingston	07/02/78	Ivan L. Kimball	09/18/48	Seabrook
		Mary T. Jendrick	01/15/53	Seabrook
Seabrook	07/08/78	William L. Martin Jr.	06/21/40	Seabrook
		Barbara J. Pierick	11/10/38	Seabrook
Seabrook	07/19/78	Lowell J. Stout	02/27/20	Seabrook
		Georgia Y. George	08/10/25	Seabrook
Seabrook	07/20/78	Russell O. Lyndes	10/04/26	Seabrook
		Betty Lou Stewart	10/08/37	Seabrook
Seabrook	07/22/78	Eduardo Gomez	08/18/52	Seabrook
		Paula C. Mussells	08/30/51	Seabrook
Seabrook	07/29/78	David E. Watkins	10/20/49	Seabrook
		Charlotte K. Braly	09/08/52	Seabrook
Portsmouth	07/29/78	Arthur F. Doyle Jr.	11/04/54	Portsmouth
		Diane B. Dale	12/19/57	Seabrook
Seabrook	08/05/78	Ralph D. Marshall	10/08/57	Seabrook
		Virginia S. Fowler	11/01/59	Seabrook
Seabrook	08/19/78	Michael A. Souther	08/19/58	Amesbury, Ma.
		Marie L. Chagnon	02/14/60	Seabrook

Hampton Falls	08/19/78	Michael A. Anderson	11/11/57	Seabrook
		Dorothy L. Richardson	09/05/57	Seabrook
Seabrook	08/20/78	Ronald M. Eaton Jr.	12/19/55	Seabrook
		Diane L. Thornhill	04/12/54	Seabrook
Seabrook	08/26/78	John R. Hendley Jr.	06/25/39	Seabrook
		Ruth A. Churchill	06/25/39	Seabrook
Kingston	09/02/78	Gregory C. Perkins	02/25/55	Seabrook
		Sandra M. Wallace	11/16/54	Hampton Falls
Hampton	09/16/78	David H. Brown	01/28/49	Seabrook
		Mary E. Poldoian	10/29/52	Seabrook
Raymond	10/01/78	Clifford J. Muise	04/02/59	Seabrook
		Victoria M. McPhee	06/19/61	Hampton Falls
Hampton	10/31/78	Asa H. Knowles Sr.	12/14/10	Seabrook
		Ellen A. Randall	04/25/13	Seabrook
Windham, Me.	10/11/78	Thomas J. Lannon	05/26/14	Seabrook
		Helen N. Colarusso	12/12/20	Seabrook
Hampton Falls	10/19/78	Robert L. Valyou	02/06/53	Seabrook
		Lauren E. Parodi	12/12/54	Fremont
Seabrook	11/04/78	Arthur E. Fowler Jr.	11/01/21	Seabrook
		Beatrice L. Hussey	08/04/33	Seabrook
North Hampton	11/12/78	Phillip R. Stockbridge	12/20/32	Seabrook
		Cora Beal	08/12/39	Seabrook

Hampton	11/18/78	Willard S. Barnes Jr.	09/09/35	Seabrook
		Marie A. Byrnes	01/06/47	Seabrook
Hampton	11/19/78	Dominic Ricci	01/18/30	Seabrook
		Rosemary Tsourianis	07/06/27	Seabrook
Seabrook	11/23/78	Jody J. Hersey	06/12/58	Seabrook
		Eleanora J. Smith	01/22/59	Seabrook
Portsmouth	12/02/78	Wayne C. Bragg	06/15/56	Seabrook
		Mary L.E. Coy	07/13/58	Portsmouth
Seabrook	12/04/78	Robert L. Young Jr.	10/03/59	Seabrook
		Karen D. Fortin	11/26/62	Salisbury, Ma.
South Hampton	12/09/78	E. DOnald Jenks	12/10/50	Seabrook
		Marilyn F. Dayton	10/21/45	Seabrook
Seabrook	12/10/78	Dean S. Pevey	09/16/40	Seabrook
		Sandra E. Shaw	11/27/40	Seabrook
Salem	12/16/78	Nathaniel Smith	11/28/57	Seabrook
		Cynthia Harris	08/16/59	Seabrook
Seabrook	12/17/78	Brant R. Alyea Jr.	12/08/40	Seabrook
		Linda M. Nordstrom	09/28/41	Seabrook
Seabrook	12/23/78	Christopher J. Arenburg	07/01/51	Seabrook
		Joan A. Marquis	07/20/57	Seabrook
Seabrook	12/26/78	James L. Eaton	05/04/27	Seabrook
		Clara D. Eaton	02/15/16	Seabrook

Seabrook	12/24/78	Frederick W. Scribner Jr.	11/10/48	Seabrook
		Candice Cartier	04/28/54	Seabrook
Seabrook	05/26/78	Charles R. Kimball	11/17/53	Seabrook
		Beverley A. Gentile	04/02/58	Salem
Seabrook	06/30/78	Richard K. Parker Jr.	02/11/38	Seabrook
		Denise H. O'Connor	03/03/44	Hampton
Portsmouth	07/29/78	Arthur F. Doyle Jr.	11/04/54	Portsmouth
		Diane B. Dale	12/19/57	Seabrook
Salem	05/27/78	James J. Wells	07/20/58	Salem
		Cecilia J. Downard	04/29/59	Seabrook

RECORD OF DEATHS IN THE TOWN OF SEABROOK, NEW HAMPSHIRE
Year ending December 31, 1978

PLACE OF DEATH	DATE	NAME	AGE
Newburyport, Ma.	05/22/78	Abagail M. Barraclough	66
Manchester, N.H.	11/18/78	Clarence R. Blanchard	83
Exeter, N.H.	12/17/78	Emily Viola Bowden	58
Exeter, N.H.	01/26/78	Pauline C. Boyle	71
Exeter, N.H.	01/19/78	Kenneth A. Brown	56
Seabrook, N.H.	10/25/78	Anna Marie Camuso	2
Newburyport, Ma.	04/16/78	Wilbur H. Crossland	72
Nottingham, N.H.	10/14/78	Willard W. Douglas	55
Exeter, N.H.	01/04/78	Madge C. Durkee	69
Seabrook, N.H.	05/18/78	Edna G. Eaton	80
Lowell, Ma.	03/16/78	Emery N. Eaton	67
Exeter, N.H.	02/08/78	Ralph F. Felch	85
Exeter, N.H.	02/06/78	Winifred F. Fielden	77
Newburyport, Ma.	01/31/78	Robert W. Fowler	32
Seabrook, N.H.	02/06/78	Eva E. Giard	96
Haverhill, Ma.	09/11/78	Frederic C. Gilmartin	63
Seabrook, N.H.	08/16/78	Alfred C. Griggs	52
Brentwood, N.H.	01/03/78	Nicholas A. Gynan	84
Newburyport, Ma.	09/26/78	Eugene N. Hamel Sr.	58
Seabrook, N.H.	06/29/78	Dora M. Hayes	96
Newburyport, Ma.	03/13/78	Martha A. (Perkins) Howard	82
Exeter, N.H.	11/03/78	Warren Wendell Humes	94
Newburyport, Ma.	06/27/78	Ethel Kelley (Willwerth)	79
Newburyport, Ma.	12/03/78	Henry Kendrick	72
Exeter, N.H.	01/15/78	Blanche Lavoie	76
Newburyport, Ma.	03/06/78	Romeo J. Leger	58
Amesbury, Ma.	05/25/78	Gordon Ludwig Lorentzen	66

Seabrook, N.H.	07/07/78	Raymond Lund	54
Seabrook, N.H.	08/08/78	Lillian V. Lutz	82
Haverhill, Ma.	01/03/78	Albert Macfarland	55
Newburyport, Ma.	08/13/78	Kevin Mason	21
Exeter, N.H.	03/27/78	Francis A. McGillivary	77
Seabrook, N.H.	05/30/78	Charles H. Moss Jr.	73
Exeter, N.H.	04/10/78	Evelyn Lorraine Richards	58
Seabrook, N.H.	02/16/78	Clyde N. Richardson Sr.	67
Exeter, N.H.	11/19/78	John L. Ross	86
Exeter, N.H.	07/19/78	Muriel E. Tomaino	81
Manchester, N.H.	01/20/78	Martin Francis Twombly Sr.	57
Salem, Mass.	12/05/78	John W. Walker	62
Seabrook, N.H.	12/11/78	Ricky E. White	23

BULK RATE
U.S. POSTAGE PAID

Town of Seabrook, N.H.
Permit No. 3

BOX HOLDER
R F D
SEABROOK, N.H. 03874